

PLAT OF SURVEY'S

FOR

LAWRENCE WUTHRICH

BEING PART OF THE SOUTHEAST 1/4, SECTION 8, TOWNSHIP 21, RANGE 19, SPRINGFIELD TOWNSHIP, RICHLAND COUNTY, OHIO. NOV. 8 1989

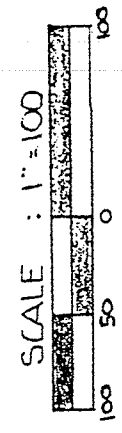
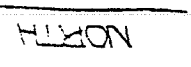
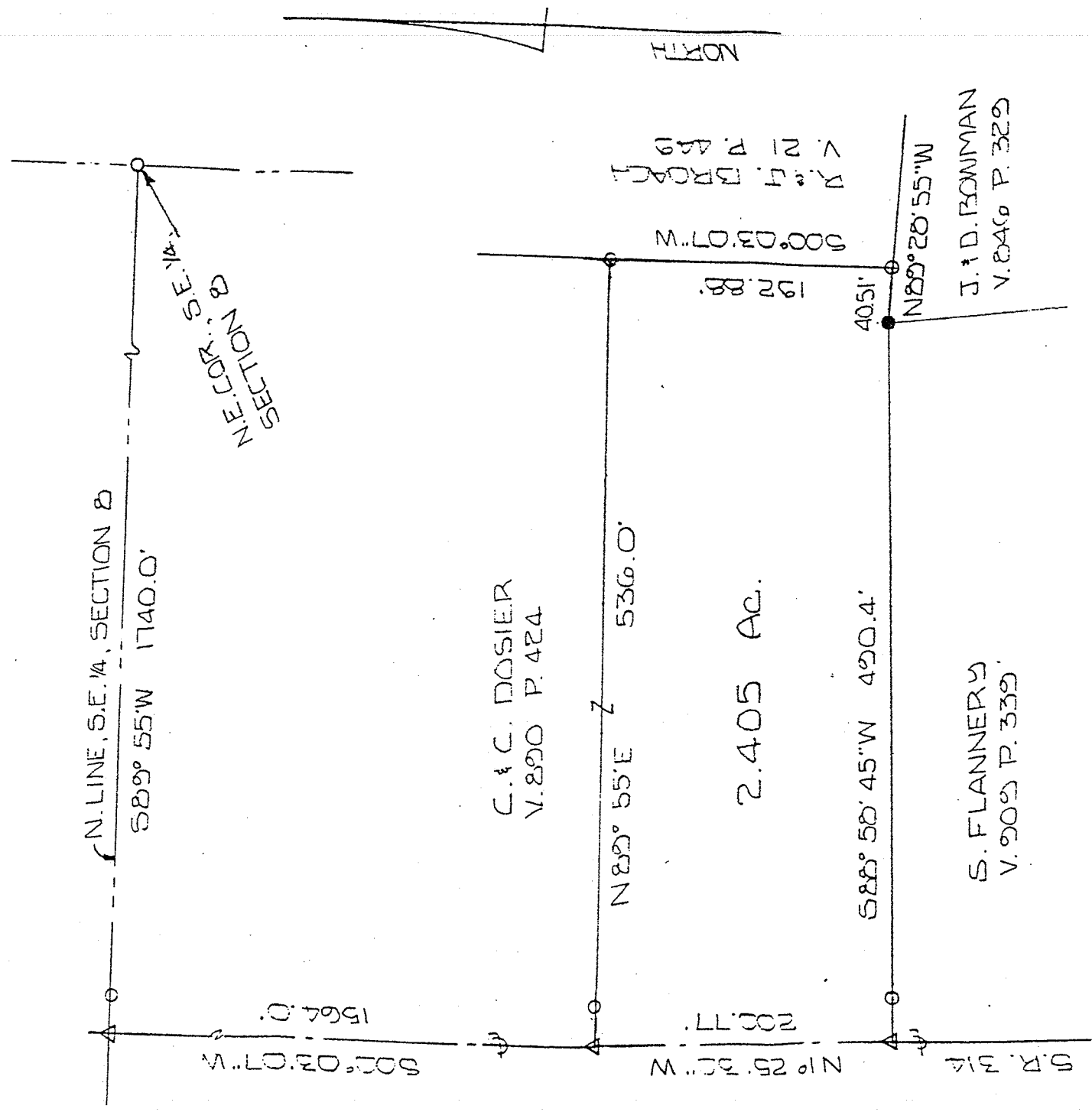

- IRON PIN'S FOUND
- Δ-P.K. NAIL SET
- IRON PIN'S SET AND CAPPED "BLUNK #6320
- BASIS OF BEARINGS: SURVEY BY J.A. SEILER 10-6-83

*Larry G. Blunk*  
 LARRY G. BLUNK #6320

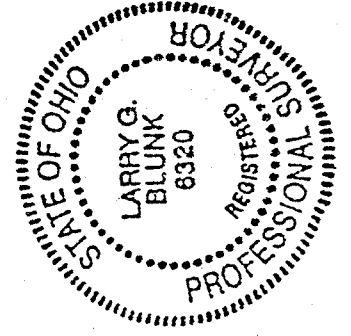

APPROVED  
 TAX MAP OFFICE

*EAB*  
 INITIAL

4-20-90  
 DATE