

PLAT OF SURVEY

Being a part of the Southeast
Quarter of Section 3, Township 21,
Range 19 of Springfield Township,
Richland County, Ohio 8-20-83

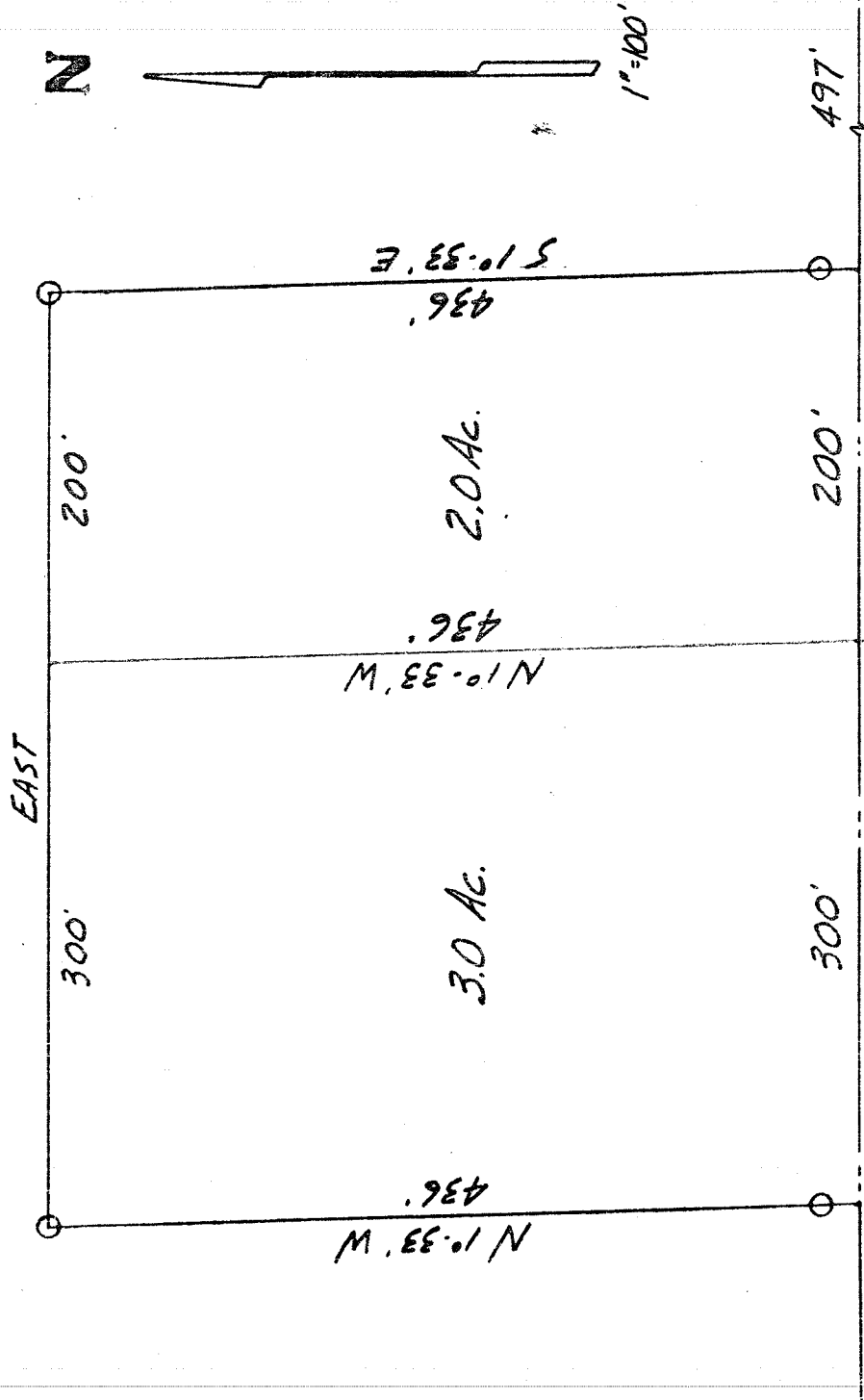

Snodgrass Rd.
T.H. #165

S.E. Cor. of the
S.E. Qtr. Sect. 8

Larry Q. Bunk
Larry Q. Bunk Reg. Surv. #6320