

PLAT OF SURVEY  
 LOCATED IN THE SOUTHEAST 1/4, SECTION 8,  
 TOWNSHIP 21, RANGE 15, SPRINGFIELD TOWNSHIP,  
 RICHLAND COUNTY, OHIO. 1-10-84

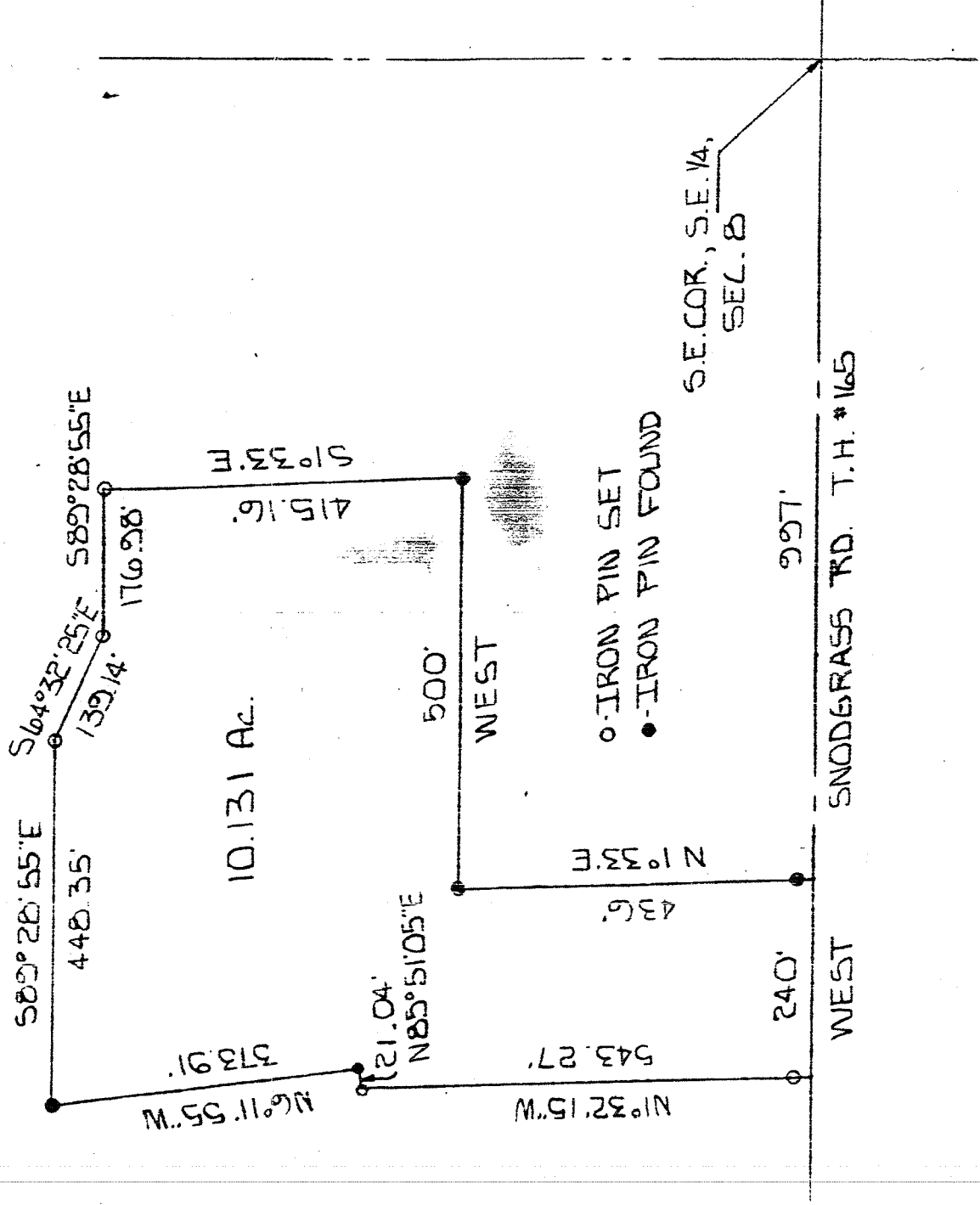

By *Larry G. Blink*  
 LARRY G. BLINK #6320