

PROPERTY CORNERS OF THIS SURVEY MARKED WITH IRON PINS

THIS SURVEY WAS MADE FOR AND AT THE REQUEST OF MR AL SCHUMACHER.

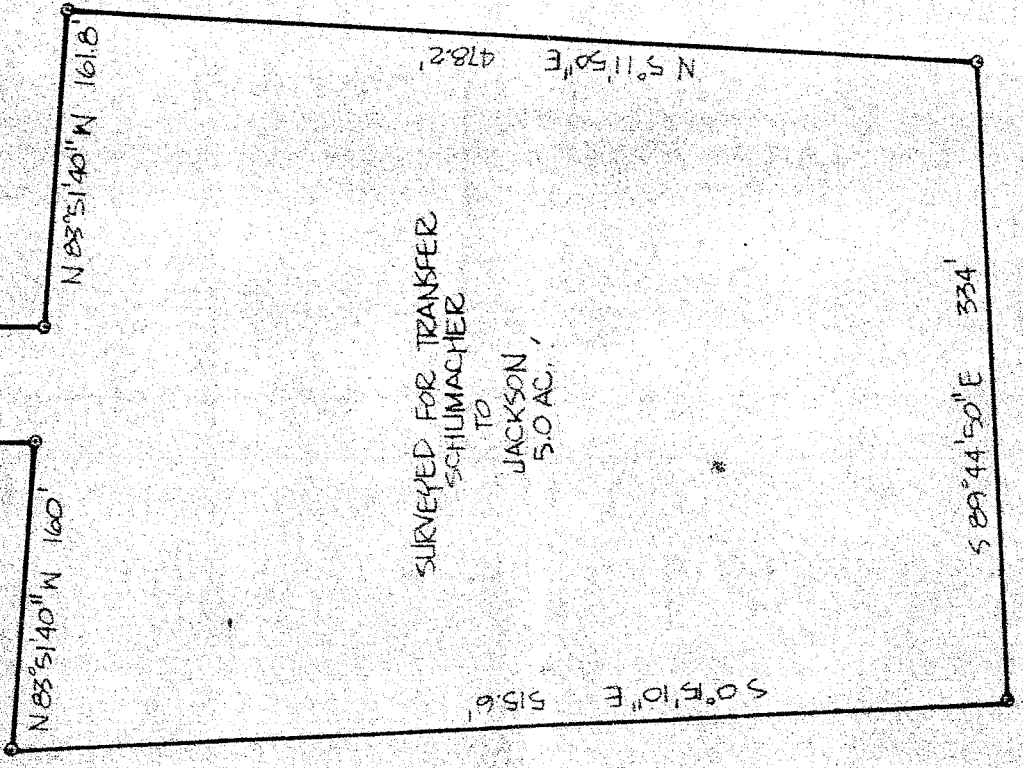

SURVEYED FOR TRANSFER TO JACKSON 5.0 AC.



APPROVED TAX MAP OFFICE

Justin A. Seiler
 SURVEYOR: JUSTIN A. SEILER
 REGISTERED SURVEYOR #4421

SURVEY PLAT FOR PROPERTY TRANSFER
 SCHUMACHER TO JACKSON
 PT NW 1/4 SECTION 8, T.21, R.19
 SPRINGFIELD TOWNSHIP
 RICHLAND COUNTY, OHIO
 DATE: MAY 17, 1978 SCALE: 1"=100'
 DRAWING NO. 781439-B DRAWN BY: BCS