

PLAT OF PROPERTY SURVEY

THOMAS E. BECK

PART OF THE SOUTHWEST QUARTER, SECTION SEVEN (7)
TOWNSHIP TWENTY-ONE (21), RANGE NINETEEN (19)
SPRINGFIELD TOWNSHIP, RICHLAND COUNTY, OHIO

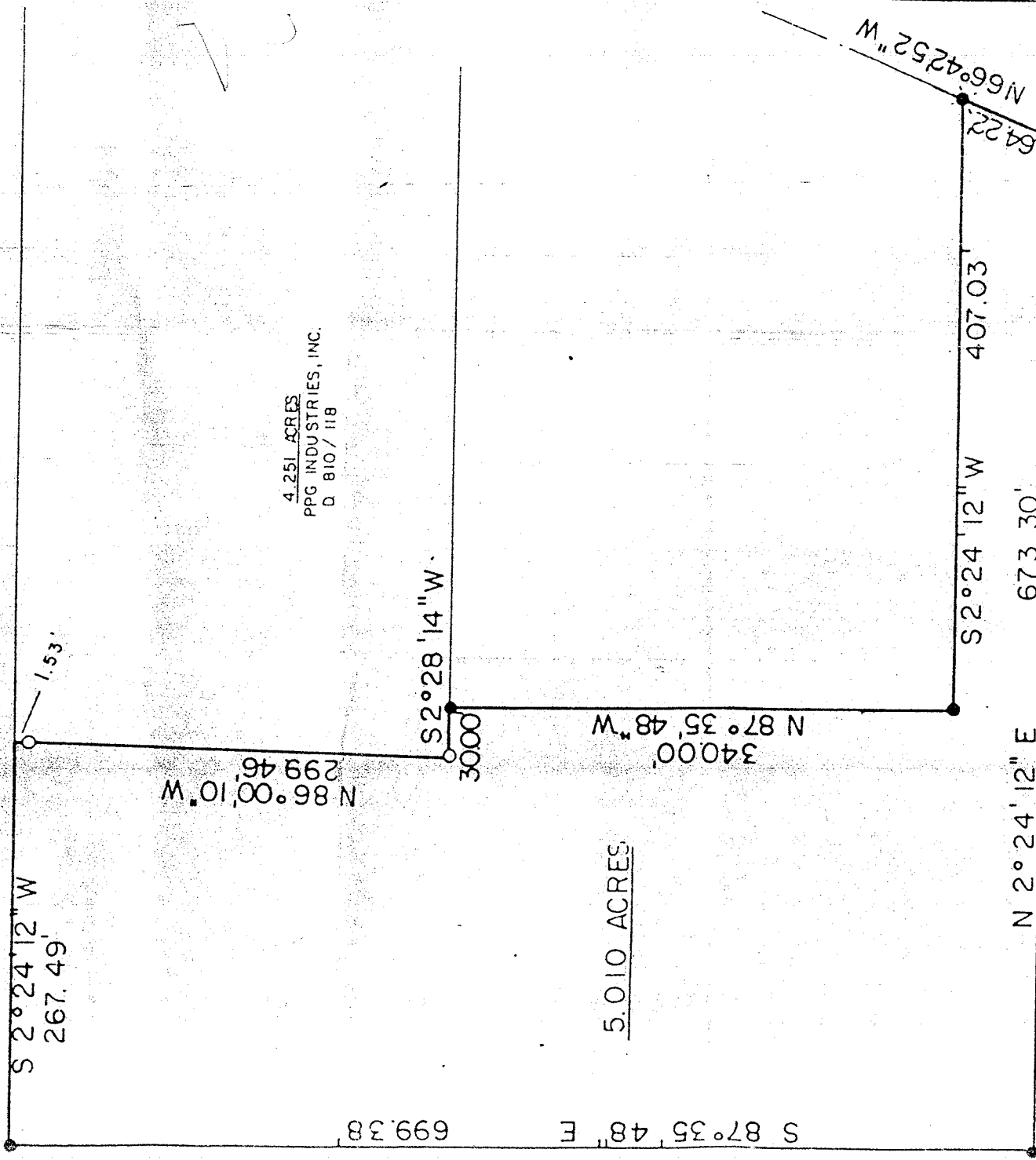

4.251 ACRES
PPG INDUSTRIES, INC.
D 810 / 118

5.010 ACRES

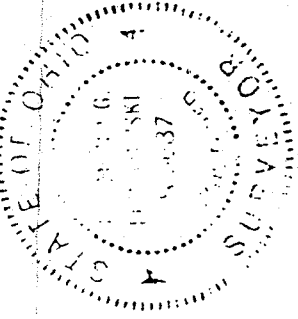
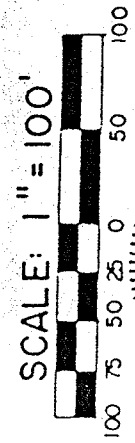

PREPARED BY
F. E. KROCKA & ASSOCIATES
Raymond G. Lenczowski
RAYMOND G. LENCZOWSKI
REGISTERED OHIO SURVEYOR NO. 6687
DATE: AUGUST 8, 1988
REVISED: AUGUST 19, 1988

LEGEND

- ⊗ RAILROAD SPIKE SET
- 1/2" IRON PIN FOUND
- 5/8" IRON PIN SET WITH CAP STAMPED "6687, 6991"

T. BECK
D 879/602-604



MANSFIELD-CRESTLINE RD (U.S. 30)
CURVE DATA
D: 2800
R: 3819.96
L: 266.66
CH: 568°42'51"E
266.60

CURVE DATA
D: 2800
R: 2864.79
L: 543.33
CH: 576°08'52"E
542.55

CURVE DATA
D: 1830
R: 3819.96
L: 264.13
CH = S 83°33'44"E
264.07

SPRINGFIELD TWP.
W. LINE, SW. 1/4, SEC. 7