

ALBERT HOFFMAN  
SURVEY

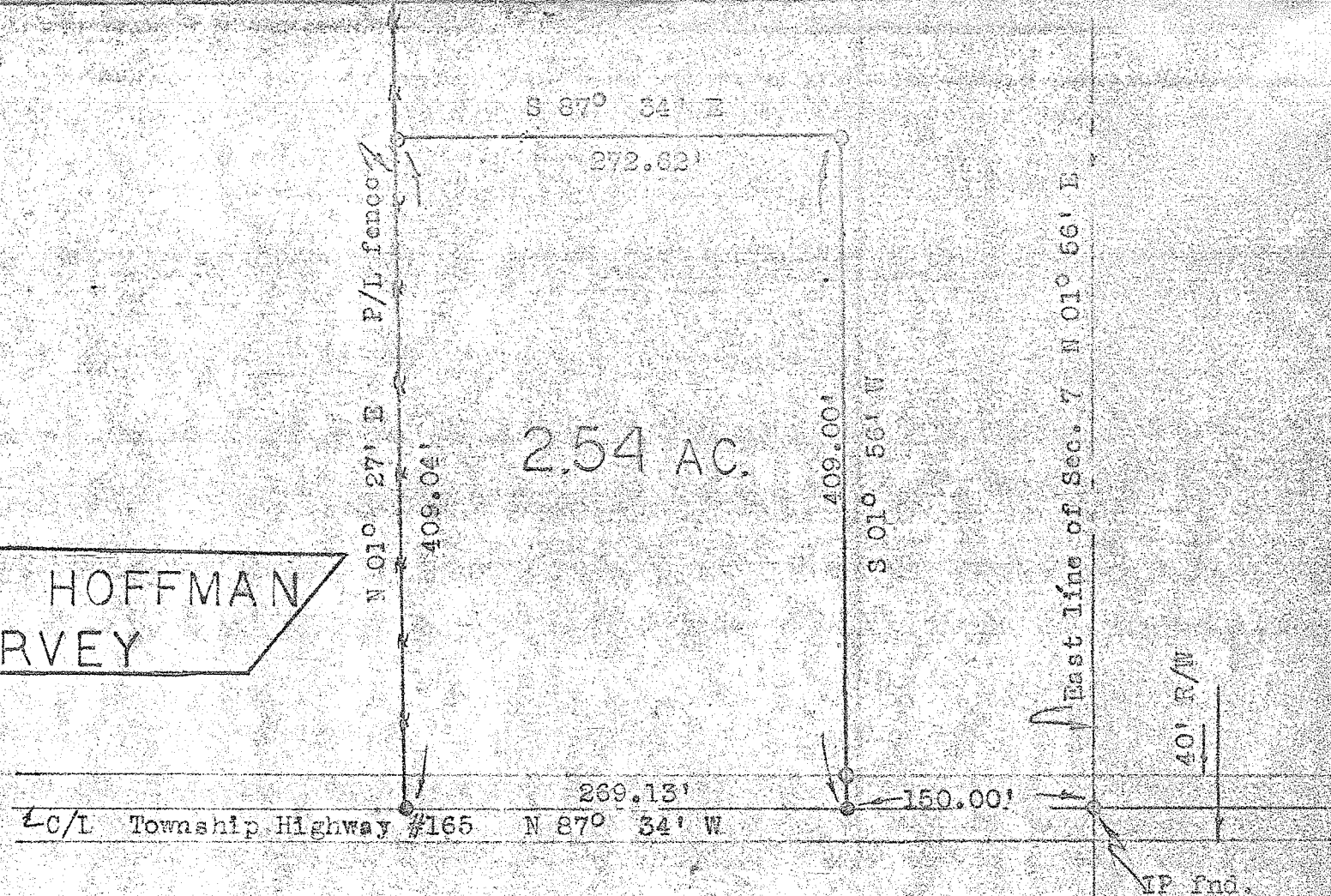

SITUATED IN THE SOUTHEAST QUARTER  
OF SECTION NUMBER 7 IN SPRINGFIELD  
TOWNSHIP, T-21, R-19, RICHLAND  
COUNTY, OHIO.

- - Iron pin
  - - Railroad spike
- Gerald W. Riedel  
Reg. surveyor no. 5817  
Scale: 1" to 100'  
August 6, 1976

SK