

PLAT OF PROPERTY SURVEY
EDGAR F & BETTY CLEVINGER
 TO
 (PARCEL A) **EDGAR L. & ROBERTA CLEVINGER**
 PART OF THE NORTHEAST QUARTER, SECTION SEVEN (7)
 TOWNSHIP TWENTY-ONE (21), RANGE NINETEEN (19)
 SPRINGFIELD TOWNSHIP, RICHLAND COUNTY, OHIO

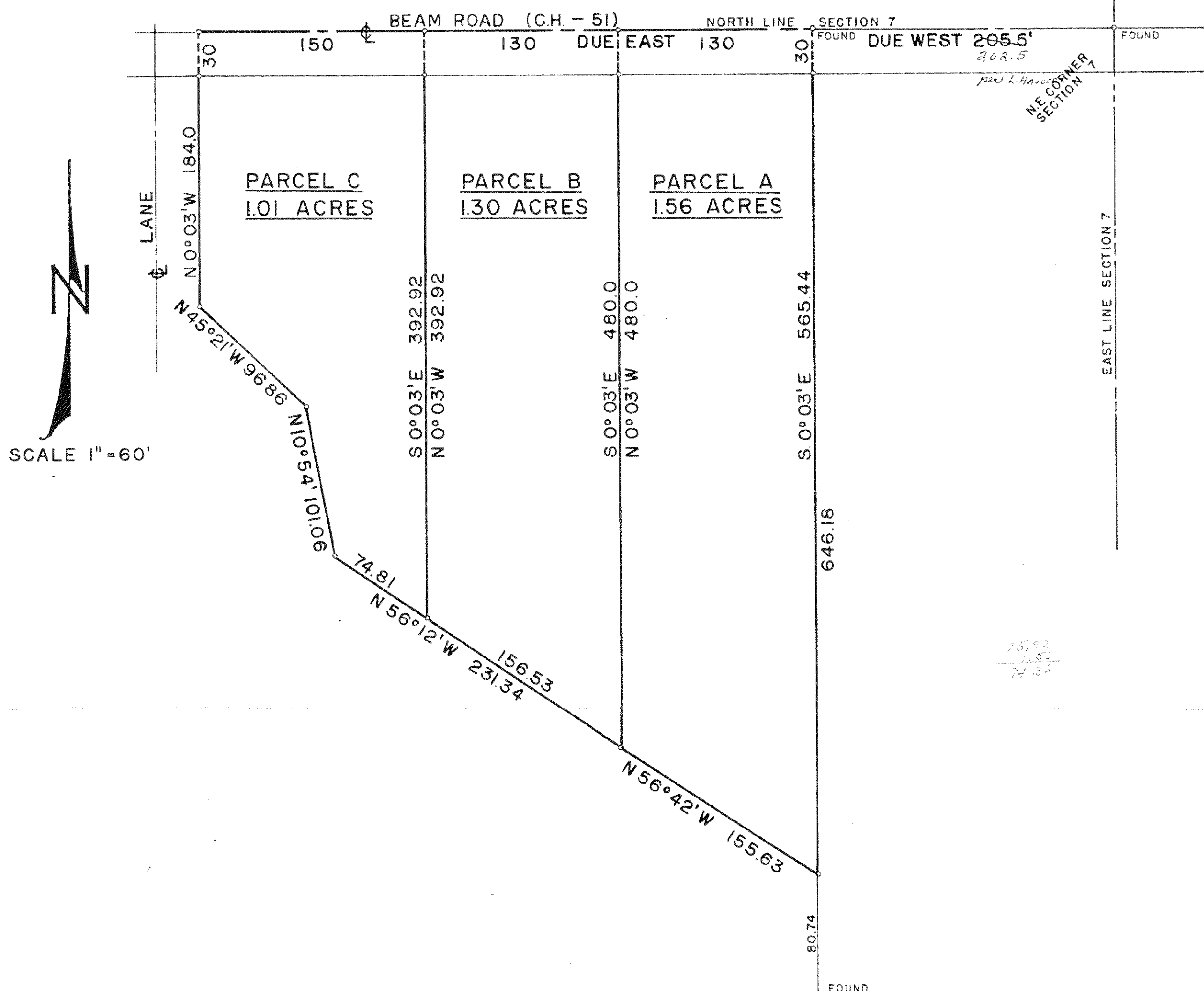

DESCRIPTION: Parcel A - Being part of the Northeast Quarter of Section Seven (7), Township Twenty-one (21), Range Nineteen (19) Springfield Township, Richland County, Ohio and being more particularly described as follows: Beginning for the same at an iron pipe in the center of Beam Road (C.H.-51) said iron pipe being the Northeast Corner of Section Seven (7); thence due West along the centerline of Beam Road (north line of Section Seven (7)) a distance of 202.50 feet to an iron pipe which is the real point of beginning of the parcel herein described; thence S 0°03' E on a line parallel to the east section line a distance of 565.44 feet to an iron pipe; thence N 56°42' W a distance of 155.63 feet to an iron pipe; thence N 0°03' W on a line parallel to the east property line a distance of 480.0 feet to an iron pipe in the centerline of Beam Road; thence due East along the centerline of Beam Road a distance of 130.0 feet to an iron pipe which is the real point of beginning and containing 1.56 acres more or less but subject to all legal easements and public-right-of-ways now on record.

DESCRIPTION: Parcel B - Being part of the Northeast Quarter of Section Seven (7), Township Twenty-one (21), Range Nineteen (19), Springfield Township, Richland County, Ohio and being more particularly described as follows: Beginning for the same at an iron pipe in the center of Beam Road (C.H.-51) said iron pipe being the Northeast Corner of Section Seven (7); thence due West along the centerline of Beam Road (north line of Section Seven (7)) a distance of 332.50 feet to an iron pipe which is the real point of beginning of the parcel herein described; thence S 0°03' E on a line parallel to the east section line a distance of 480.00 feet to an iron pipe; thence N 56°12' W a distance of 156.53 feet to an iron pipe; thence N 0°03' W on a line parallel to the west property line a distance of 392.92 feet to an iron pipe in the centerline of Beam Road; thence due East along the centerline of Beam Road a distance of 130.0 feet to an iron pipe which is the real point of beginning and containing 1.30 acres more or less, but subject to all legal easements and public right-of-ways now on record.

DESCRIPTION: Parcel C - Being part of the Northeast Quarter of Section Seven (7), Township Twenty-one (21), Range Nineteen (19), Springfield Township, Richland County, Ohio and being more particularly described as follows: Beginning for the same at an iron pipe in the center of Beam Road (C.H.-51) said iron pipe being the Northeast Corner of Section Seven (7); thence due West along the centerline of Beam Road (north line of Section Seven (7)) a distance of 462.50 feet to an iron pipe which is the real point of beginning of the parcel herein described; thence S 0°03' E on a line parallel to the east section line a distance of 392.92 feet to an iron pipe; thence N 56°12' W a distance of 74.81 feet to an iron pipe; thence N 10°54' W a distance of 101.06 feet to an iron pipe; thence N 45°21' W a distance of 96.86 feet to an iron pipe; thence N 0°03' W on a line parallel to the east property line a distance of 184.0 feet to an iron pipe in the centerline of Beam Road; thence due East along the centerline of Beam Road a distance of 150.0 feet to an iron pipe which is the real point of beginning and containing 1.01 acres more or less but subject to all legal easements and public right-of-ways now on record.

Certification: I hereby certify that I have made a survey of the above property and have placed iron pipe as indicated.

Fred E. Krocka
 Fred E. Krocka, Registered Surveyor No. 3702,
 KROCKA, HAUGER AND ASSOCIATES
 Date: March 30, 1968