

SURVEY FOR

JAMES D. & NANETTE L. SHOENFELT

BEING A 3.02 AC. PARCEL IN THE S.E. 1/4 OF SEC. 5, SPRINGFIELD TWP. T. 21, R. 19, RICHLAND COUNTY, OHIO

1"=100'
JUNE 9, 1968

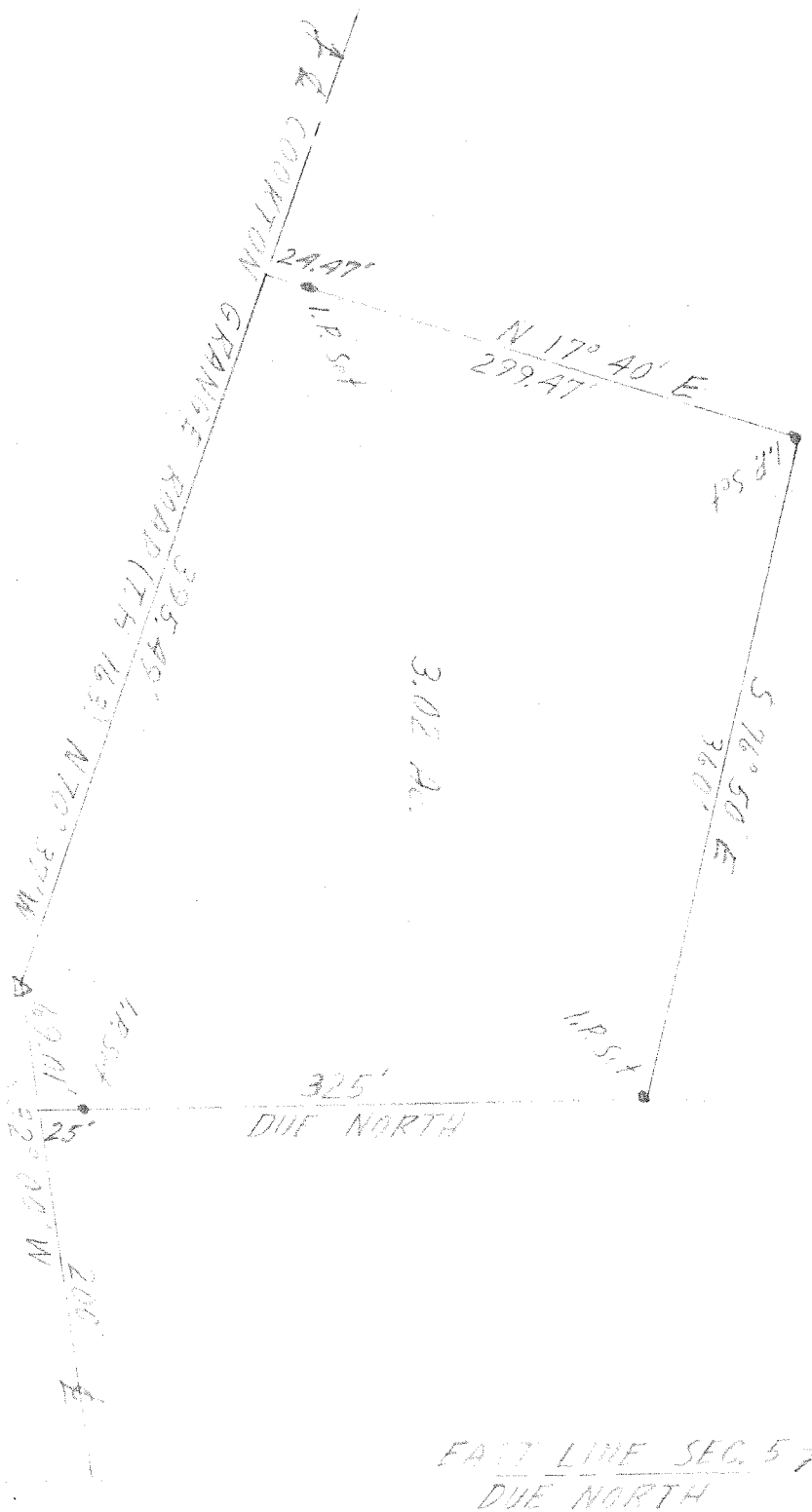

Richard E. Friddell
 RICHARD E. FRIDDELL
 REG. SURVEYOR No. 5493

68.25
 3.02
 65.23

FAULT LINE SEC. 5
 DUE NORTH