

BEARING	DIST	S. 1/4	CO. S	N	S	E	W	DMD	N	S	
N 70-37 W	226	9433	3319	75.0			232	213.2	15,990		
N 19-23 E	251	3319	9433	2367		83.3		83.3	19,717		
S 53-02 E	231	7990	6014		1389	184.5		3508		48,726	
S 17-28 W	181	3002	9539		172.7	(184.2)	543	480.7		83,017	
311.7 311.6 267.8 267.5										35,707	131,743
2x 43560										-35,707	
Acres										960361	
1.10											

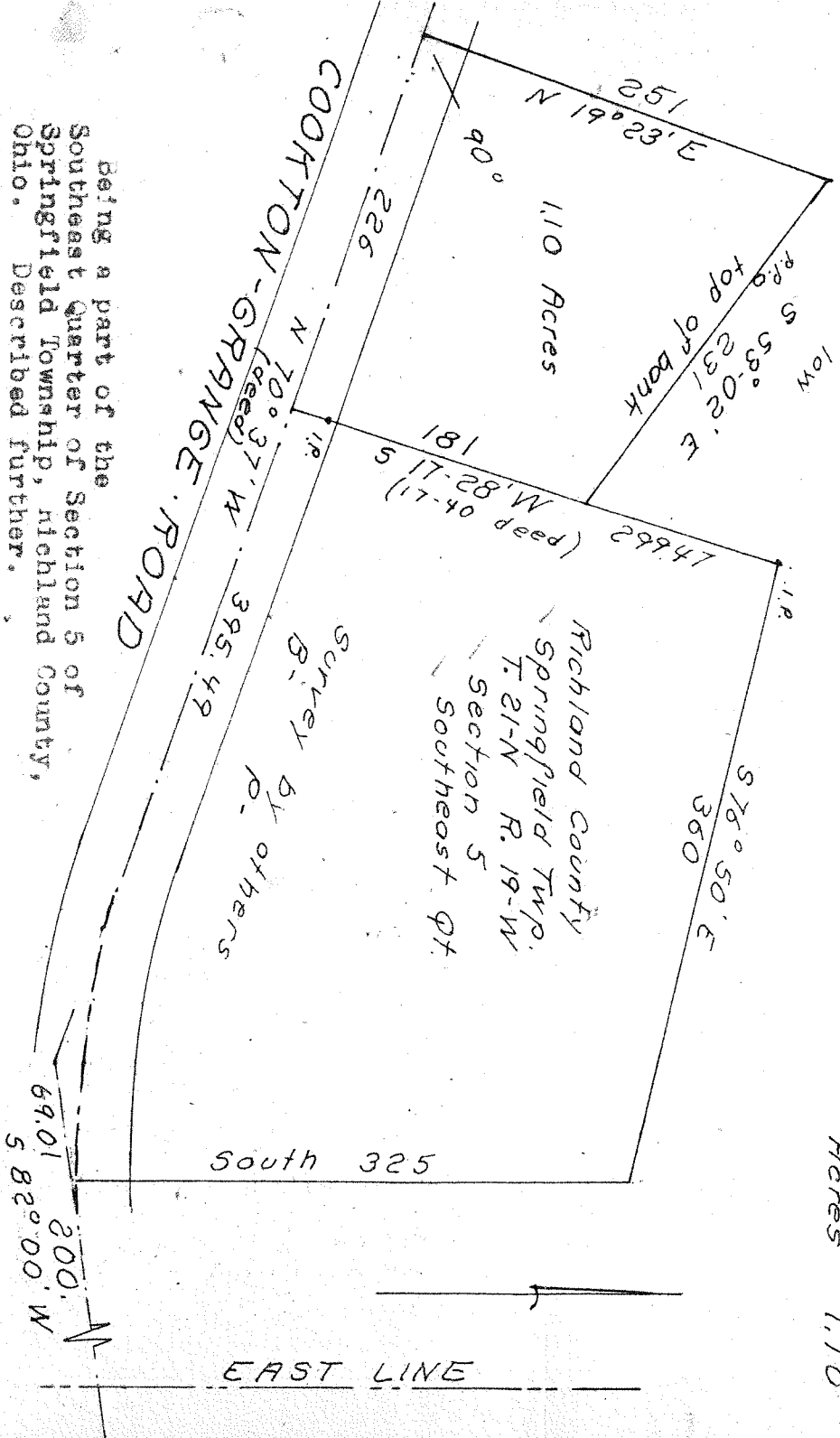

Being a part of the Southeast Quarter of Section 5 of Springfield Township, Richland County, Ohio. Described further.

Commencing at the point of intersection of the center of the Cookton-Grange Road and The East line of said quarter.
 Thence; South 82° 00' West, 269.01 ft. with the center, and a tangent to a curve in the center, of said road.
 Thence; North 70° 37' West, 395.49 ft. with the tangent to a curve in the center, and the center, of said road to a lot corner which is the place of beginning of a land area bounded and described as follows.
 Thence; North 70° 37' West, 226 ft. with said road center
 Thence; North 19° 23' East, 251 ft.
 Thence; South 53° 02' East, 231 ft. to a lot line.
 Thence; South 17° 28' West, 181 ft. with a lot line to the place of beginning.
 Containing 1.10 acres.

ARNOLD ~ SHOENFELT SURVEY

June 1975

S. Horn, SUR. 831

N° 30-65-140

56