

PLAT OF PROPERTY SURVEY
 CHARLES R. TAYLOR ESTATE
 TO
 CLEO & GLADYS TAYLOR (PARCEL NO. 1)
 LAWRENCE L. & DORTHY M. WUTHRICH (PARCEL NO. 2)
 ALFRED & NORMA M. SCHUMACHER (PARCEL NO. 3)
 PART OF THE NORTHWEST QUARTER SECTION FIVE (5)
 TOWNSHIP TWENTY - ONE (21), RANGE NINETEEN (19)
 SPRINGFIELD TOWNSHIP, RICHLAND COUNTY, OHIO

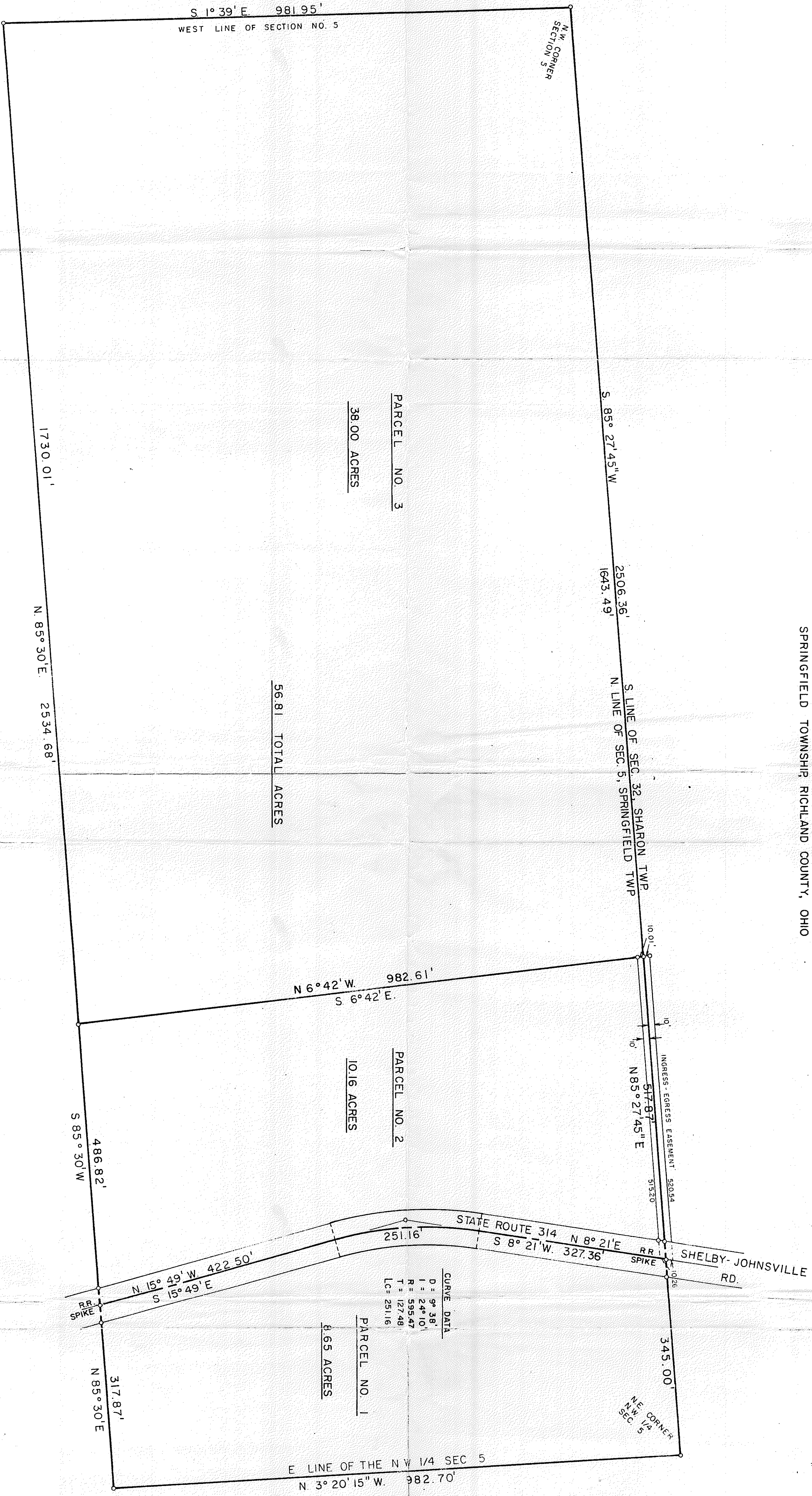

SCALE: 1" = 100'

CERTIFICATION: I HEREBY CERTIFY THAT A SURVEY WAS MADE OF THIS PROPERTY AND IRON PIPE AND RAILROAD SPIKES PLACED AS INDICATED.

Fred E. Krocka
 FRED E. KROCKA
 OHIO REGISTERED SURVEYOR NO. 3702
 DATE DECEMBER 23, 1971