

A. SCHUMACHER

HOOK ROAD (C.H. 52)

IRON PIN REF. 30' FROM E

IRON PIN

IRON PIN REF. 31' FROM E

N 2° 30' E 468'

THE PLACE OF BEGINNING

SURVEYED FOR TRANSFER

4.95 AC. (2.85 AC.) (2.10 AC.)

270.2'

S 87° 30' E

445.2'

175'

N 87° 30' W 261'

S 11° 14' SEC. 5

N 87° 30' W 216'

S 1° 23' E 469.1'

JOHNSVILLE ~ SHELBY RD. (S.R. 314)

SURVEY BY: JUSTIN A. SEILER
REG. SURVEYOR # 4421

Justin A. Seiler

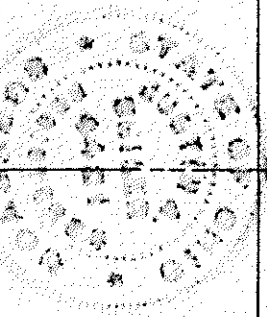

NORTH

INDICATES PROPERTY CORNERS OF THIS SURVEY.

THIS SURVEY WAS MADE FOR AND AT THE REQUEST OF A. SCHUMACHER.

SURVEY PLAT FOR PROPERTY TRANSFER
SCHUMACHER

PT. NE & NW ¼ SEC. 5, T-21, R-19
SPRINGFIELD TOWNSHIP
RICHLAND COUNTY, OHIO

DATE: FEB. 17, 1975 SCALE: 1"=100'
DRAWING NO.: 751089 DRAWN BY: JMG