

522-2001

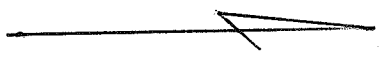

Surveyed
William A. Ruben
#3297

SPRINGFIELD TOWNSHIP
PT. SE. Q. 1 SEC. 4 TWP. 21 N. R. 19
RICHLAND COUNTY
OHIO

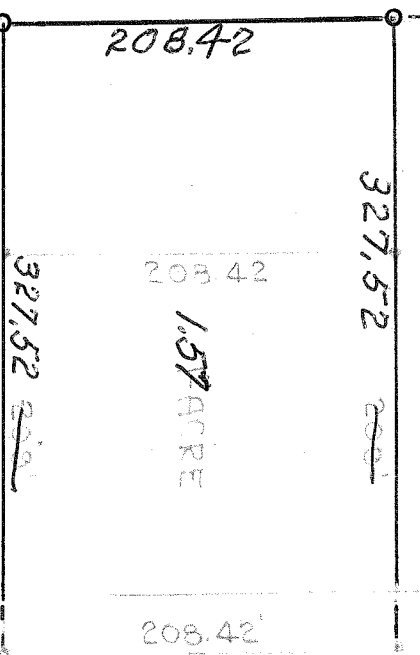

459' E. LINE SE Q. 1 SEC. 4
ROAD 60'

ROCK

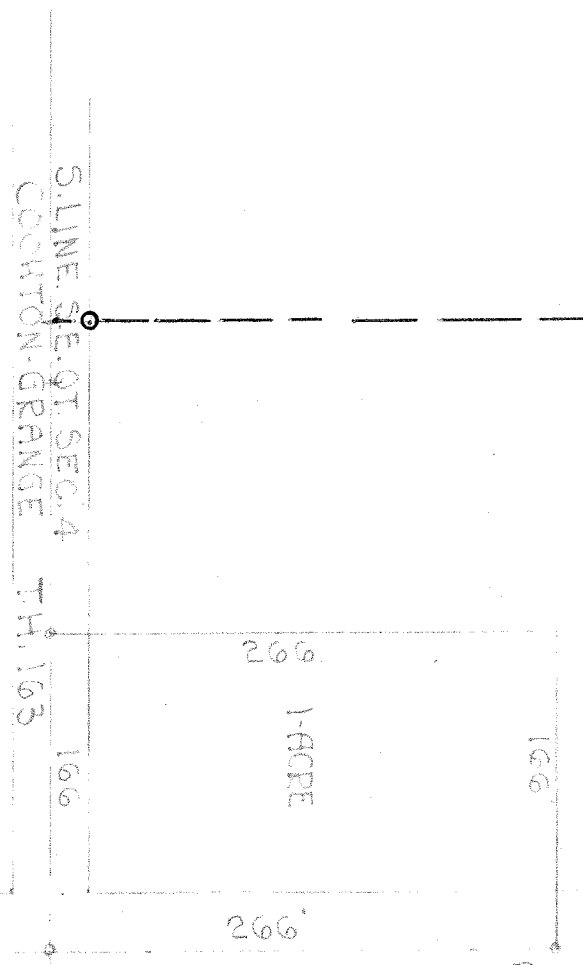

Apr. 1977
MAR 1953
SCALE 1"=100'