

C. & M. Drenwiler
Springfield Twp.

NE 1/4
SE 1/4
Sect 4

CH-150

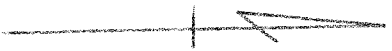

Scale 1" = 100'

Surveyed: 1966
William A. Paulson
State of Ohio
#3297

C. & M. Drenwiler

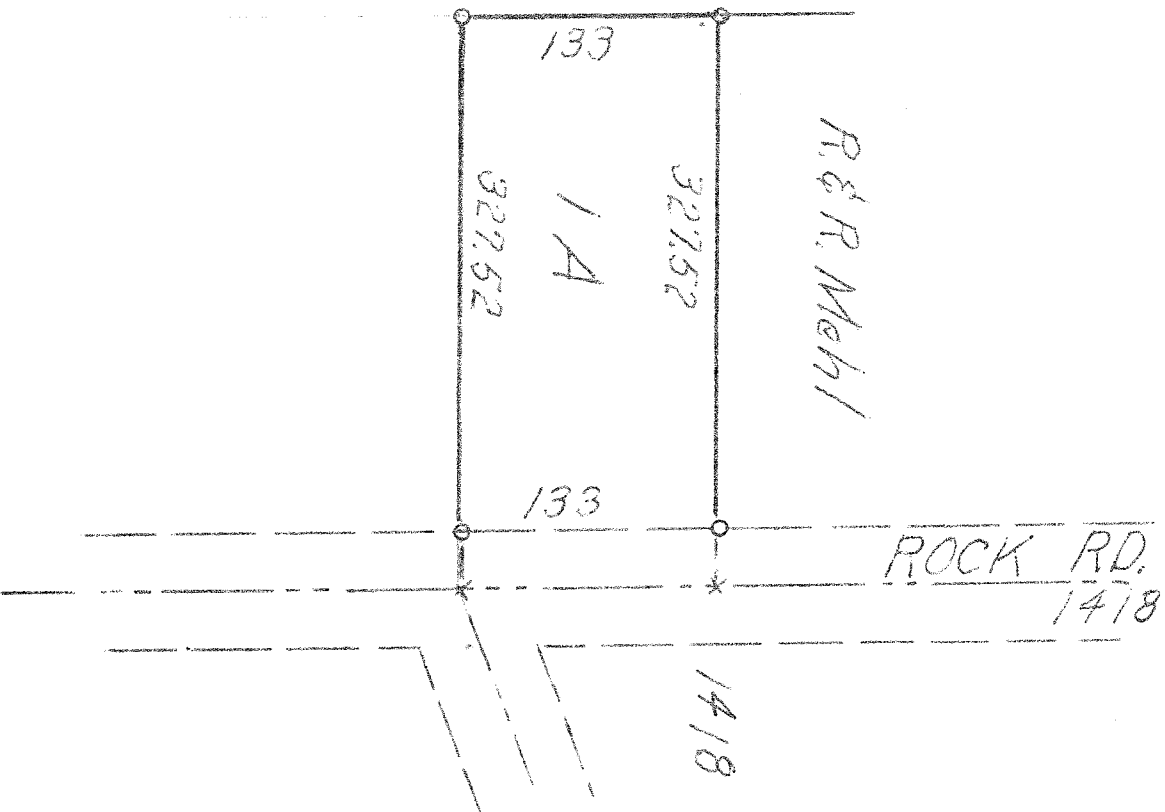

SE, Qr. Sect 4
Springfield Twp.
Richland County

T-21, R-19

SE