

FROM: C.F. EDLINS, JR

RICHLAND COUNTY  
ENGINEERING DEPT.

TO: R. DOWNS

COURT HOUSE  
MANSFIELD, OHIO

SUBJECT: P6 NE 1/4 SEC 3 T21 R19  
SPRINGFIELD TOWNSHIP  
RICHLAND COUNTY

DATE: 5 SEP 58

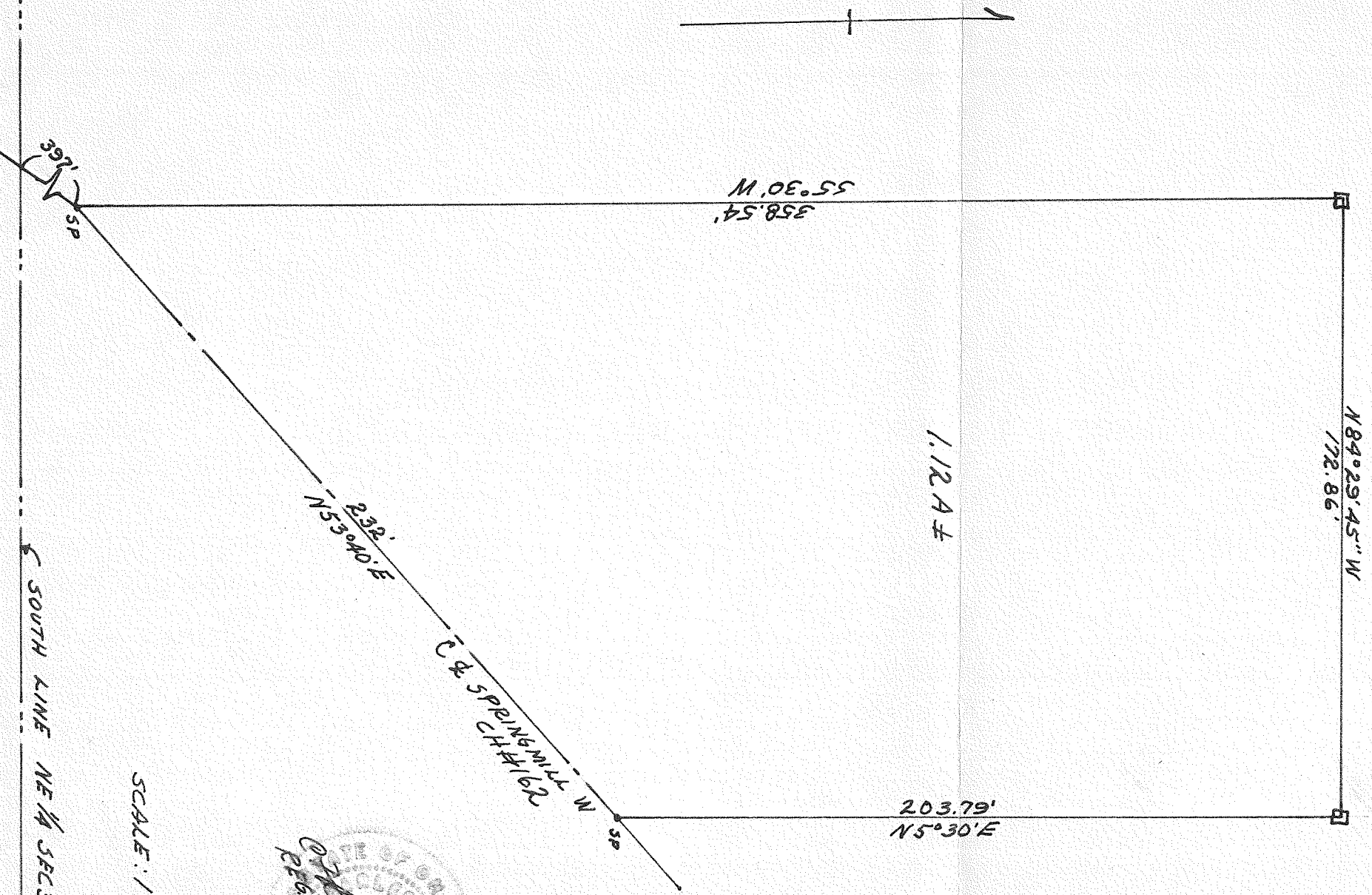

SCALE: 1" = 40'

SOUTH LINE NE 1/4 SEC 3 T21 R19