

TO: ADDRESSEE

SUBJECT: PAVET NW 1/4 Sec 2, Twp 21 R. 19
SPRINGFIELD Twp, Rich Co, IOWA

DATE: 11/9/75

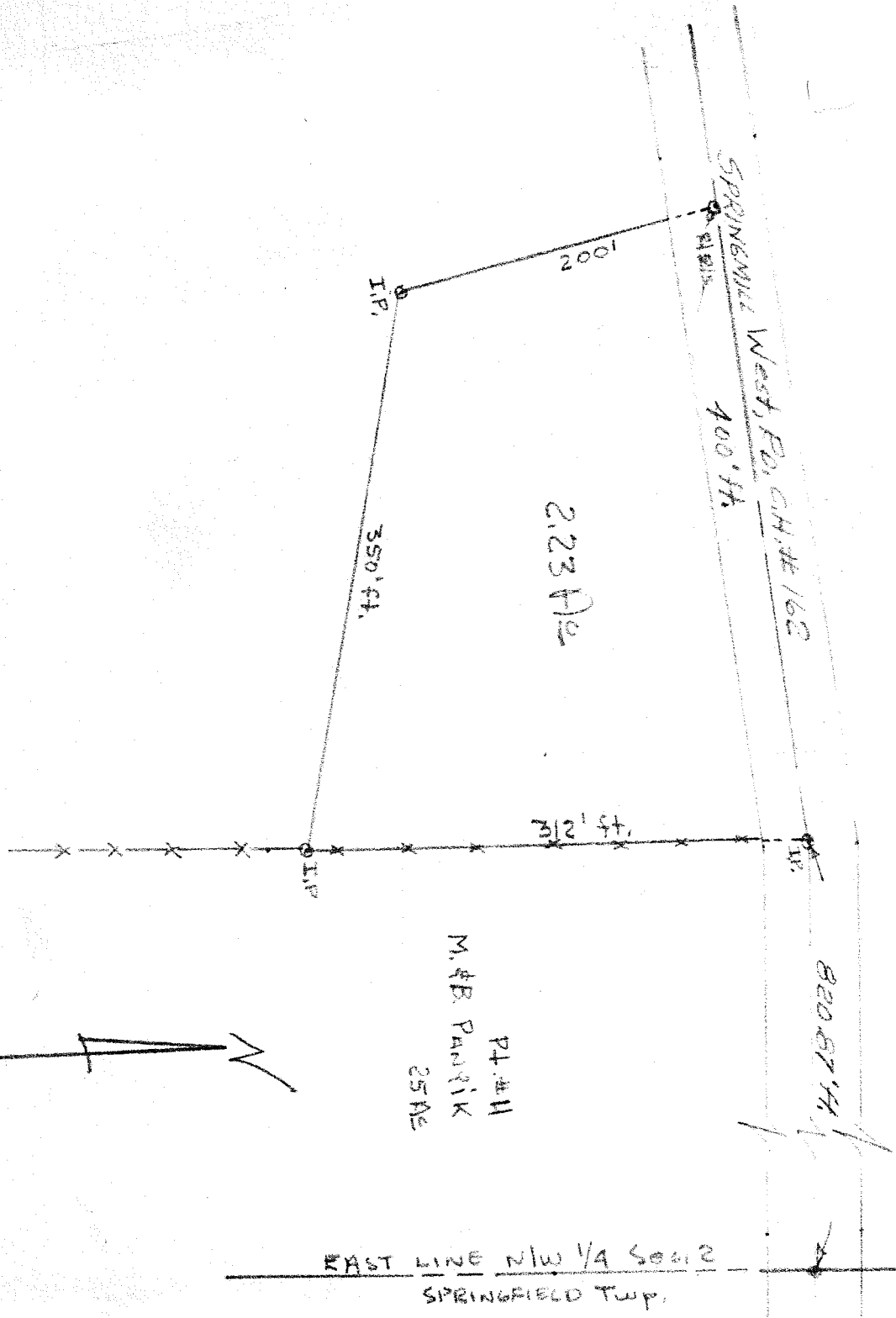

William D. Paulsen

B4 - W.A. POOLSON
REG. SUR. # 3297

SCALE 1" = 100'

ENGINEERING DESCRIPTION

Being known as Part of the Northwest Quarter, Section 2, Springfield Township, Twp. 21, Range 19, Richland County Ohio and more fully described as follows;

Beginning for the same at the Centerline of Springmill West Rd. C.O. Highway # 162 and the East line of the Northwest Quarter of said Section;

Thence West along the Centerline of said Rd., a distance of 820.87 ft. to the true point of beginning;

Thence South and parallel to the East line of said Quarter Section, a distance of 312 ft;

Thence Westerly, a distance of 350 ft to an iron pin;

Thence North, a distance of 200 ft. to the Centerline of Springmill West. Rd.;

Thence Easterly along the Centerline of Springmill West Rd. C. H. # 162, a distance of 400 ft. to the true point of beginning and containing in all 2.23 Acres more or less and subject to all legal highways and easements of record;