

SURVEY PLAT
 VIRGIL & ETHEL DOWNS
 PART SE ¼ SECTION 2, T-21, R-19
 SPRINGFIELD TOWNSHIP
 RICHLAND COUNTY, OHIO
 DATE: DEC. 5, 1989
 SCALE: 1" = 100'
 DRAWING NO: 892343B
 DRAWN BY: BTM

SURVEYED BY: JUSTIN R. SEILER
 REG. SURVEYOR #4421
 52 ½ NORTH MAIN ST.
 MANSEFIELD, OHIO 44902
 (419) 522-3444

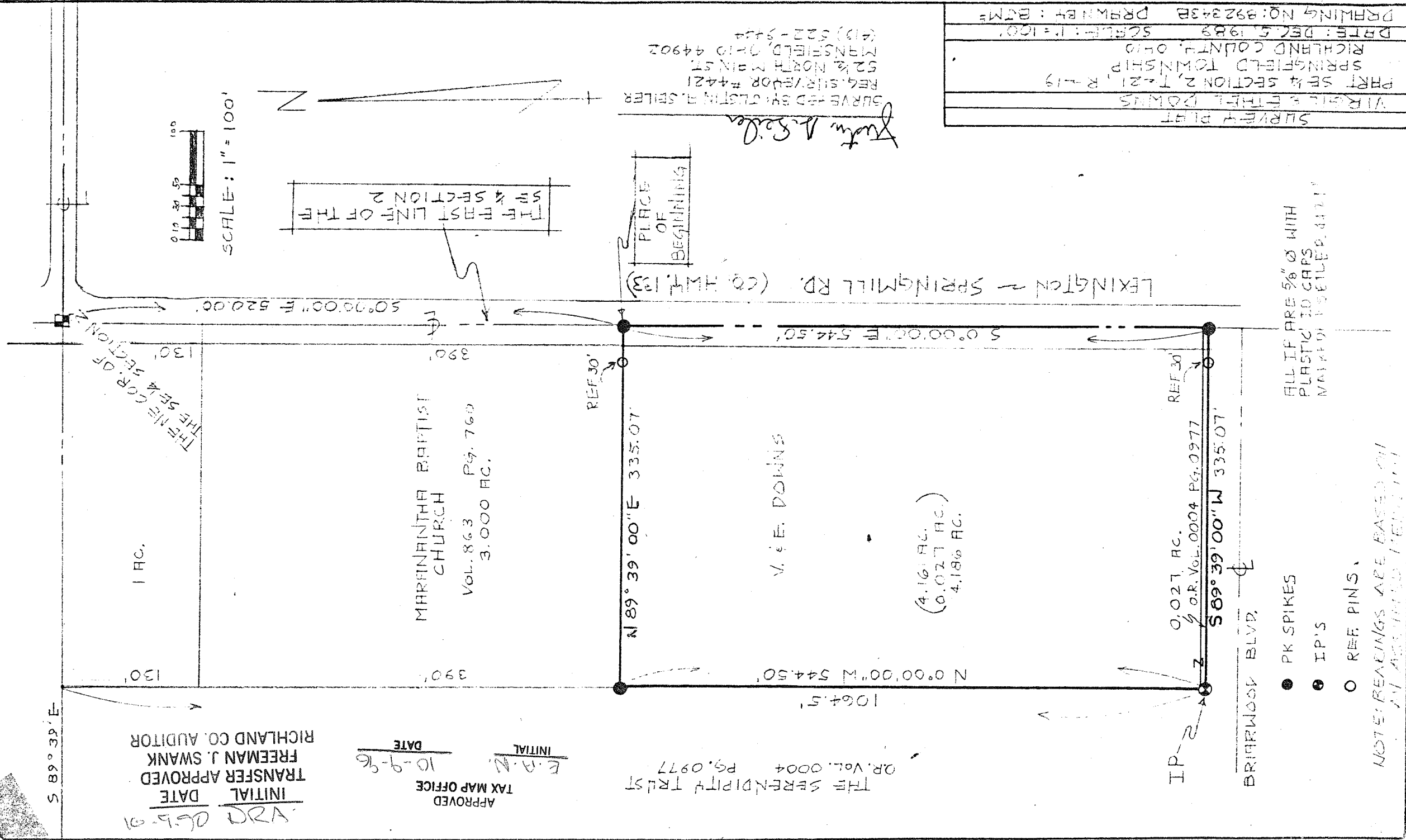
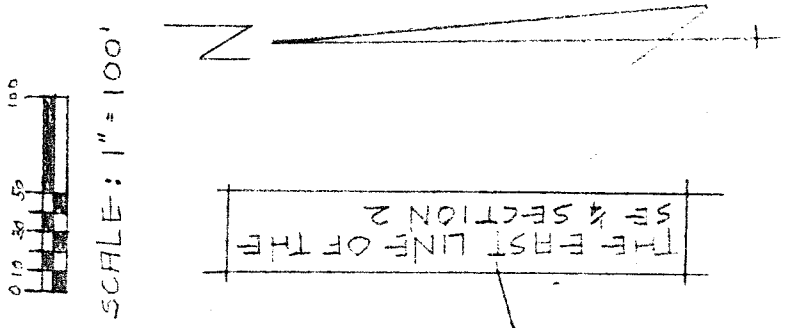

ALL IF ARE 5/8" Ø WITH
 PLASTIC TO CAPS
 WATERTIGHT BOTTLED. 4/21/91

- PK SPIKES
- IP'S
- REF. PINS.

NOTE: READINGS ARE BASED ON
 AN ASSUMED LEVEL

APPROVED
 TAX MAP OFFICE
 DATE 10-9-96
 INITIAL E.A.N.
 APPROVED
 FREEMAN J. SWANK
 RICHLAND CO. AUDITOR
 DATE 06-9-91
 INITIAL
 TRANSFER APPROVED

S 89° 39' E