

NORTH

V. S. E. 10111

DE NE TO NED N
SE 1/4 10111

10111 ROAD

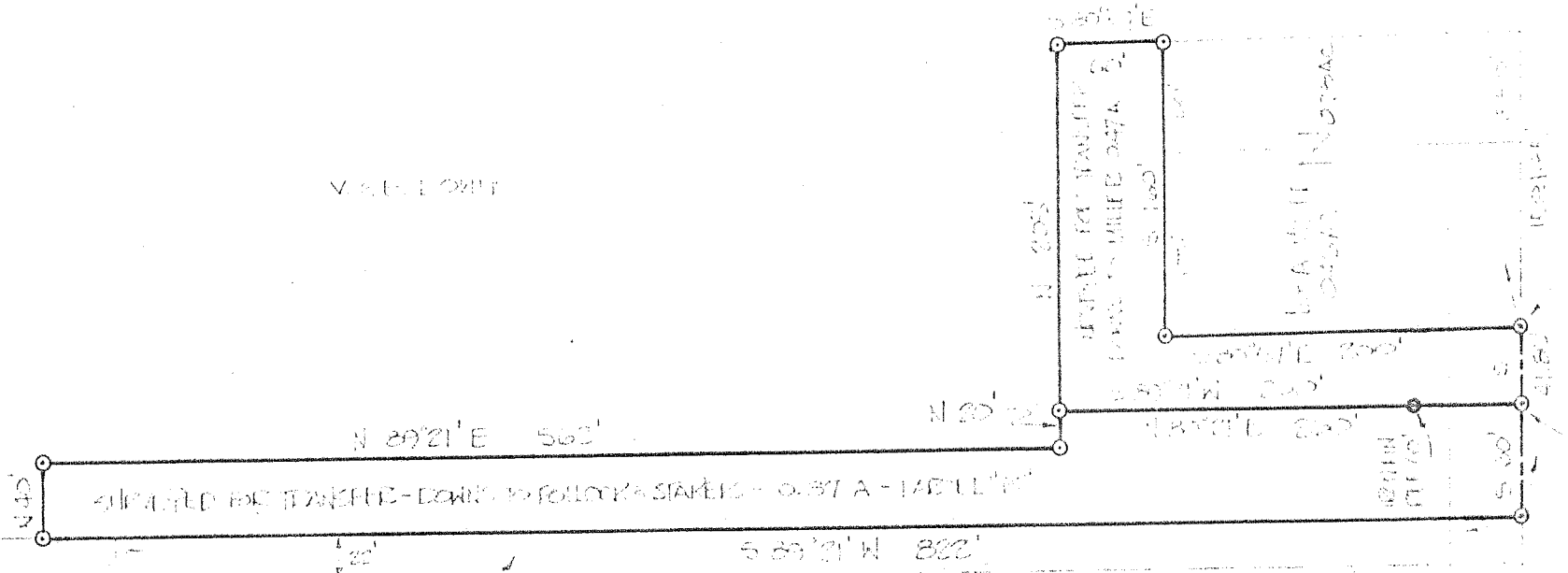

10111

N 89°21' E 562'

N 20° S 150'

S 89°21' W 822'

S 20° N 150'

10111 ROAD

THE EAST OF ROAD TO BE TAKEN

THE EAST OF ROAD TO BE TAKEN

CRAWLER & F. CROCK 21 AC.

STEADY DRIVE
BE TAKEN FOLLOW

S 89°21' W 822'

N. V. HUBER 2 1/2 AC.

ALL SURVEYS MADE BY ME AT THE
REQUEST OF THE ABOVE PARTIES

NO CLAIMS FOR PROPERTY OR INTEREST IN THE
LANDS SURVEYED WITH EXCEPT

JOHN A. GILBERT
 SURVEYOR
 10111 ROAD
 COLUMBIANA TOWNSHIP
 RICHLAND COUNTY, OHIO

John A. Gilbert
 SURVEYOR

10111 ROAD