

• I.P. find  
 & I.P. set

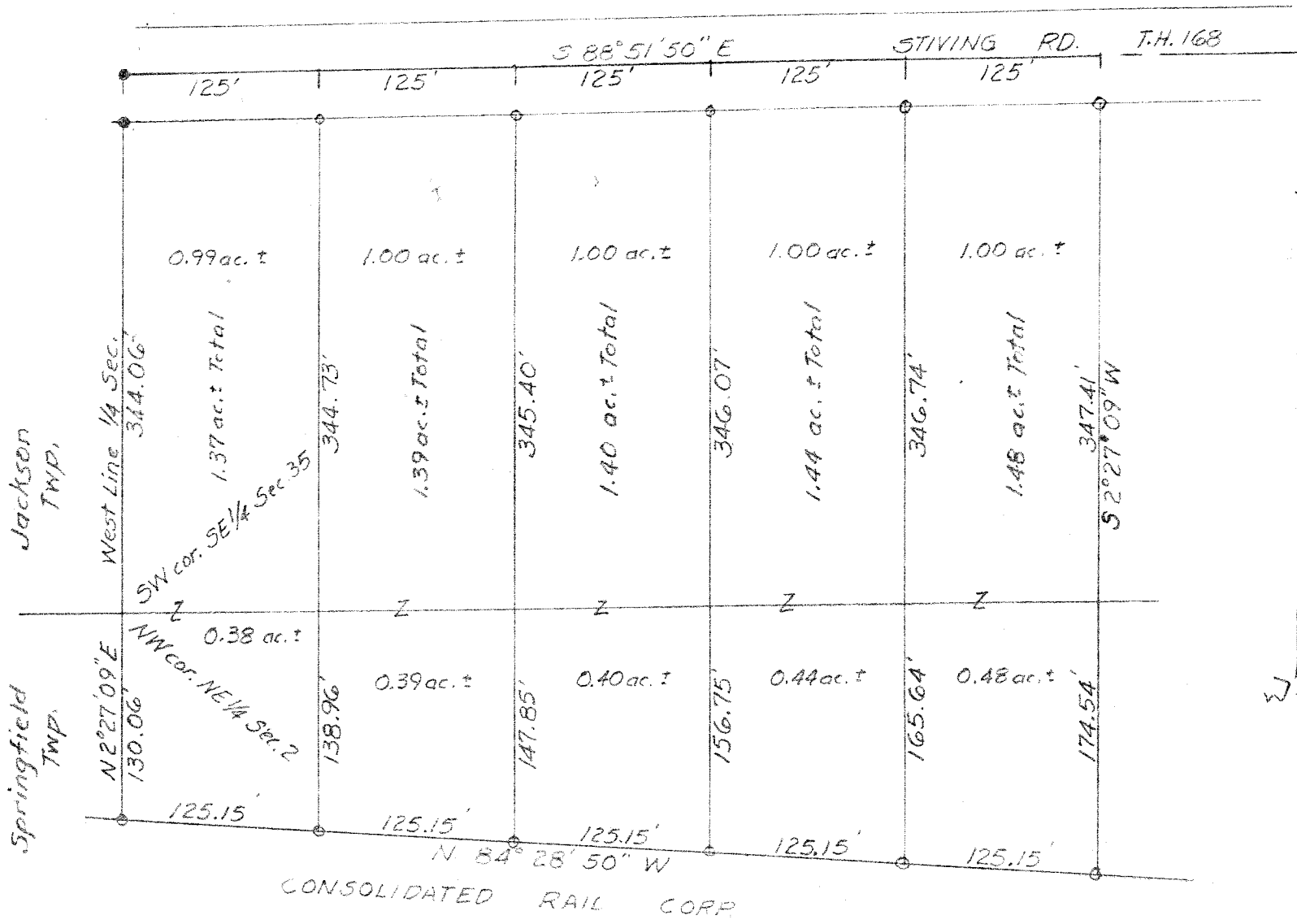

Plat of Survey for  
 C. & H. ENGEL III  
 SE 1/4 Sec. 35 - T. 22 - R. 19  
 Jackson Township  
 NE 1/4 Sec. 2 - T. 21 - R. 19  
 Springfield Township  
 Richland County, Ohio

Survey by *James B. Roberts*  
 James B. Roberts  
 Reg. Surv. #4279

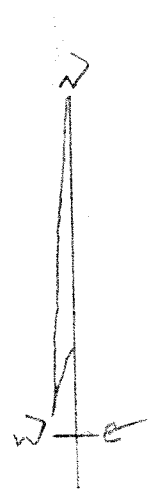

Aug. 1981  
 Scale: 1" = 100'

Jackson  
 Twp.

Springfield  
 Twp.

West Line 1/4 Sec.  
 344.06'

SW cor. SE 1/4 Sec. 35  
 1.37 ac. ± Total

NW cor. NE 1/4 Sec. 2  
 0.38 ac. ±

344.73'

138.96'

1.39 ac. ± Total

0.39 ac. ±

345.40'

147.85'

1.40 ac. ± Total

0.40 ac. ±

346.07'

156.75'

1.44 ac. ± Total

0.44 ac. ±

346.74'

165.64'

1.48 ac. ± Total

0.48 ac. ±

347.41'

174.54'

S 88° 51' 50" E STIVING RD. T.H. 168

N 84° 28' 50" W

CONSOLIDATED RAIL CORP.