

Property

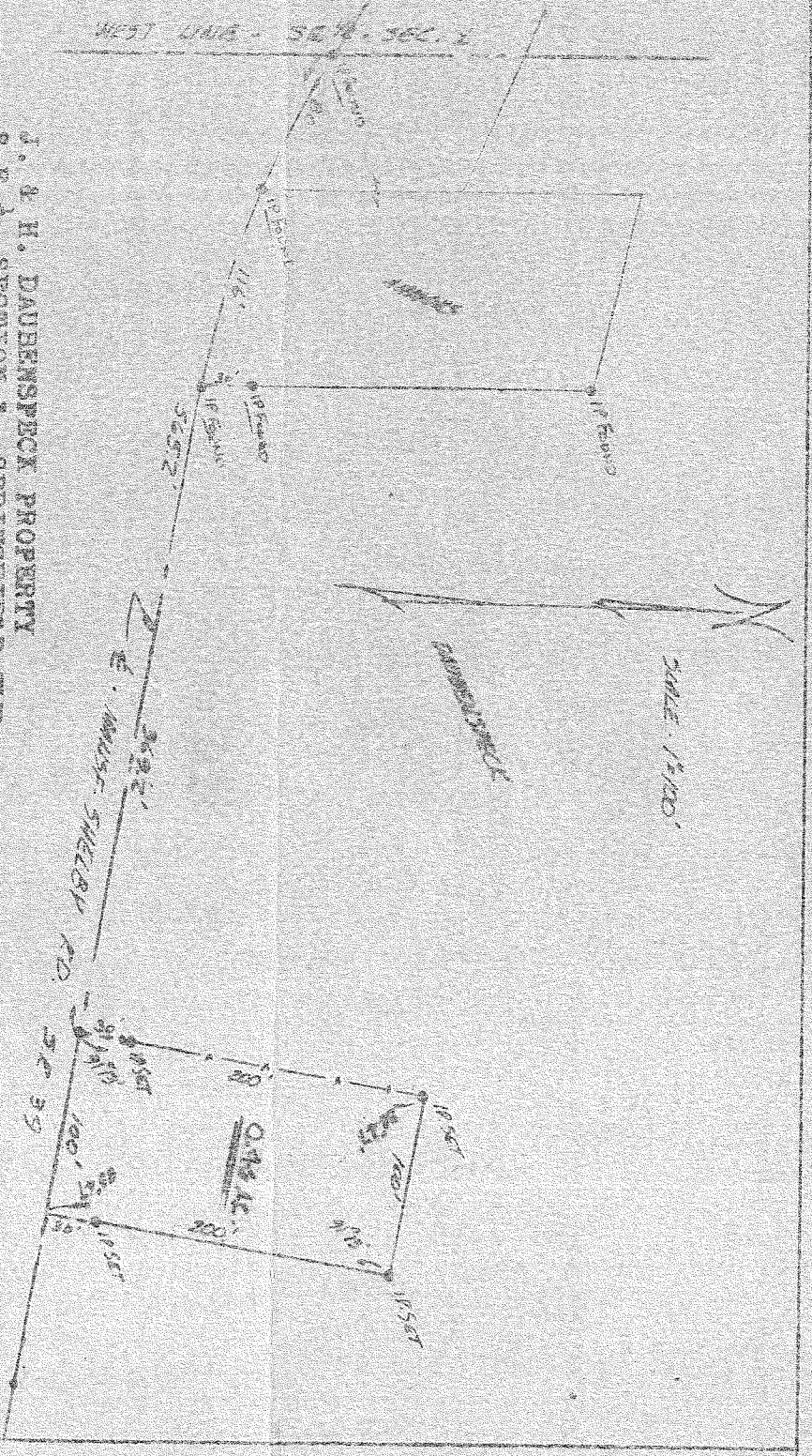

J. & H. DAUBENSPECK PROPERTY
 S.E. 1/4, SECTION 1, SPRINGFIELD TWP.
 RICHLAND COUNTY, OHIO

LEGAL DESCRIPTION:

Situated in the Southeast quarter, Section 1., T. 21, R. 19 of Springfield Township, Richland County, Ohio and being a part of lands owned by J. and H. Daubenspeck, as recorded in deed volume 221, page 272 of the Richland County records and being further described as follows...

Commencing at the intersection of the centerline of the Mansfield-Shelby Road, S.R. no. 39, and the West line of the Southeast quarter of Section 1.; thence Southeasterly, along and with the said centerline of S.R. no. 39, 565.2 feet to the true place of beginning. Thence North-easterly, with an interior angle of 91 13', 200 feet; thence South-easterly, with an interior angle of 88 47', 100 feet; thence South-westerly, with an interior angle of 91 13', 200 feet to the centerline of said S.R. no. 39; thence Northwesterly, along said centerline, 100 feet to the place of beginning. Containing 0.46 acres of land, more or less, and being subject to all legal highways and easements of record.

Surveyed by

Phillip Marcus

Phillip Marcus
 Reg. Surveyor # 4518
 May 7, 1965