

PLAT OF BOUNDARY SURVEY

**RICHARD LEPPA**

PART OF THE SOUTHEAST QUARTER, SECTION ONE (1)  
TOWNSHIP TWENTY-ONE (21), RANGE NINETEEN (19)  
SPRINGFIELD TOWNSHIP, RICHLAND COUNTY, OHIO

N. LINE, SE 1/4, SEC. 1

SEC. 1  
COR.  
SE 1/4

JAMES J. LEPPA  
D. 874 / 743  
31.37 A.

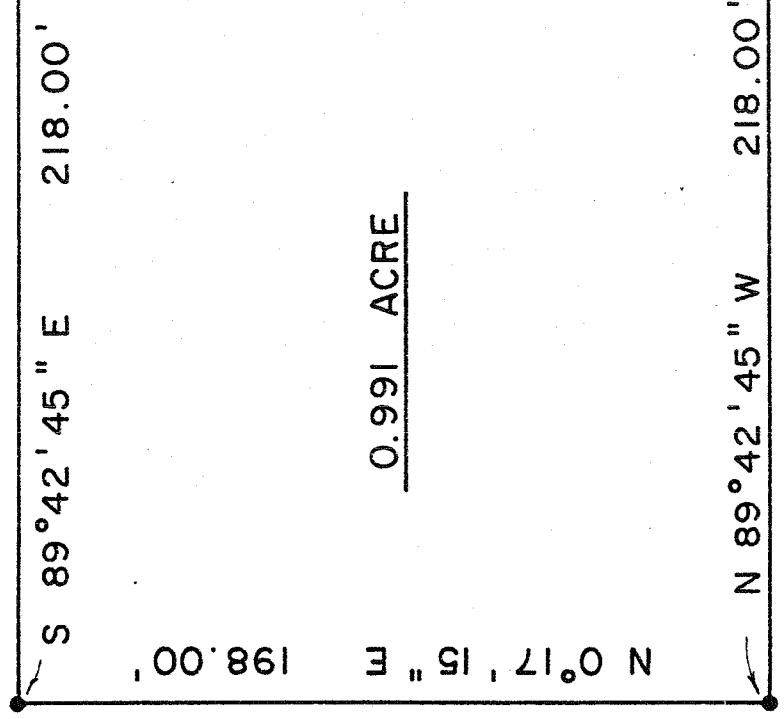

0.991 ACRE

SCALE: 1" = 50'

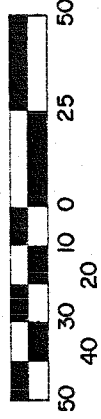

LEGEND

- ✕ - RAILROAD SPIKE SET
- - 5/8" IRON PIN SET WITH CAP
- STAMPED "C. KERG, RLS 7152"

PREPARED BY

KERG SURVEYING

*Charles A. Kerg*  
 CHARLES A. KERG  
 REGISTERED OHIO SURVEYOR NO. 7152  
 DATE: JULY 11, 1989

