

SURVEY FOR H. *Bullfrog* PART  
SPRINGFIELD TOWNSHIP RICHLAND COUNTY OHIO  
NORTHWEST QUARTER SECTION NO. 1 TWP. 21 RN. 19

SURVEY OF LOT Feb. 25 1965  
*William A. Pouison*  
SURVEYOR, #3297  
State of Ohio

DESCRIPTION OF LOT.  
BEGINING FOR THE SAME AT A POINT WHICH IS 254.90 FT. NORTH OF THE SOUTH LINE OF SAID QUARTER AND 1292.95 FT. EAST OF  
THE WEST LINE OF SAID QUARTER;  
THENCE WESTWARD AND PARALLEL WITH SOUTH LINE OF SAID QUARTER 250 FT. TO THE CENTERLINE OF PUBLIC HIGHWAY;  
THENCE SOUTHEASTERLY ALONG AND WITH THE CENTERLINE OF PUBLIC HIGHWAY 110.24 FT.;  
THENCE EASTWARD AND PARALLEL WITH SOUTH LINE OF SAID QUARTER 203.6 FT.;  
THENCE NORTH/100 FT. TO THE POINT OF BEGINING;

CONTAINING ONE HALF OF AN ACRE MORE OR LESS AND BEING SUBJECT TO LEGAL HIGHWAYS, AND BEING A LOT OUT OF THE NORTHWEST  
CORNER OF A 1/4 ACRE TRACT NOW STANDING IN THE NAME OF *H. & J. Fry*

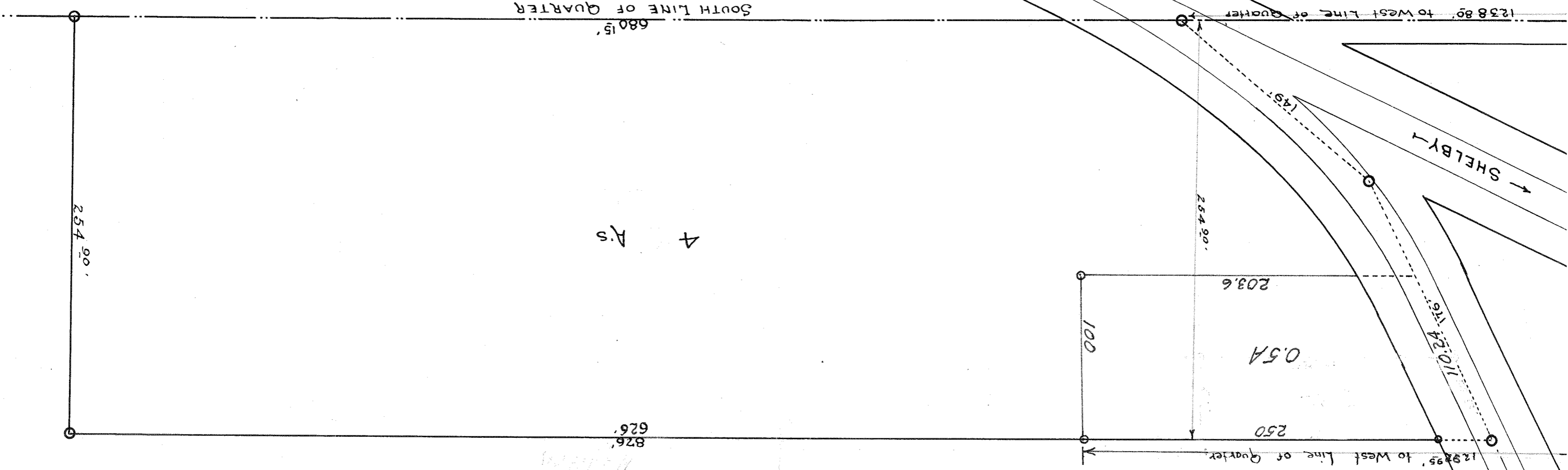
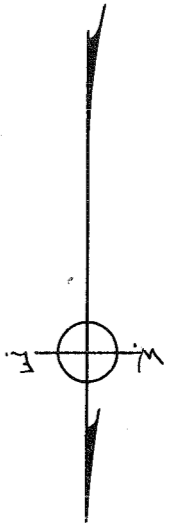

A A's