

N.E. Corner of the
S.E. 1/4 of Sec. 8
Sharon Twp and
the N.W. Corner of
the S.W. 1/4 of Sec. 8
Jackson Twp.

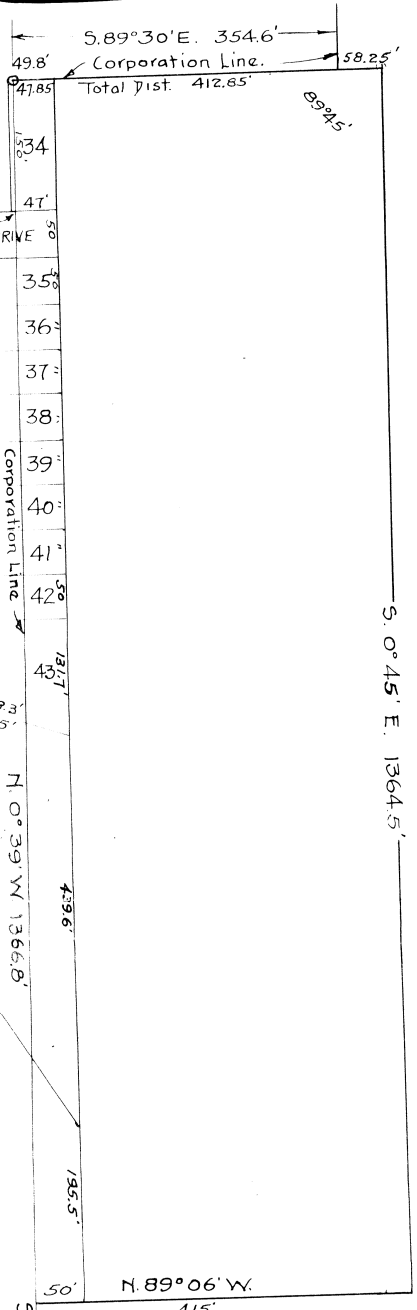

WE THE COMMISSIONERS OF RICHLAND COUNTY OHIO
hereby approve the above plat for the purposes mentioned

County Commissioners.

CITY COUNCIL
The Council of the City of Shelby Ohio, by Legislation
enacted by this body, transcript of same attached do
hereby accept this Corporation Extension, as set forth in
the above Plat.

Pres. of Council.

Clerk of Council & Dr. of Finance.

We the following signed owners of the lands embraced by this plat, hereby
request that the Corporate Limits of the City of Shelby Ohio be extended
as shown by this Plat.
Witnesses:

Signed

JACKSON TWP.
SHARON TWP.

**PROPOSED PLAT OF CORPORATION
EXTENSION TO THE CITY OF SHELBY O.
- MAY 1941 -**

Description - Being a part of the SW 1/4 of
Section 9, Jackson Twp., Richland County, Ohio,
beginning for same at the NW corner of said 1/4
section, on the present Corporation Line;
thence S. 89° 30' E. on Corporation line 354.6';
thence continuing S. 89° 30' E. 58.25';
thence N. 89° 06' W.
thence S. 0° 45' E. 1364.5';
thence N. 0° 39' W. on said Corporation Line
1366.8' to the place of beginning, including
lots 34 to 43, inclusive of Idlewood Addition,
containing 12.97 Acres of land.

Surveyors Certificate
I hereby certify the enclosed plat
to be correct.

Registered Surveyor

Acknowledgment -
State of Ohio
County of Richland.
Before me a Notary Public in and for
said County and State, personally
appeared all of the above signers, who
acknowledge the signing of this plat
to be their own free act and deed, and
in witness thereof, I haveunto affix
my hand and seal,
this _____ day of _____ 1941.

Notary Public

I hereby approve this plat.

County Surveyor.

Transferred _____
County Auditor.

Recorded _____
County Recorder.