

SURVEY FOR
ESTATE OF PHOEBE ANDERSON
PT. O.L. 55
SHELBY OHIO

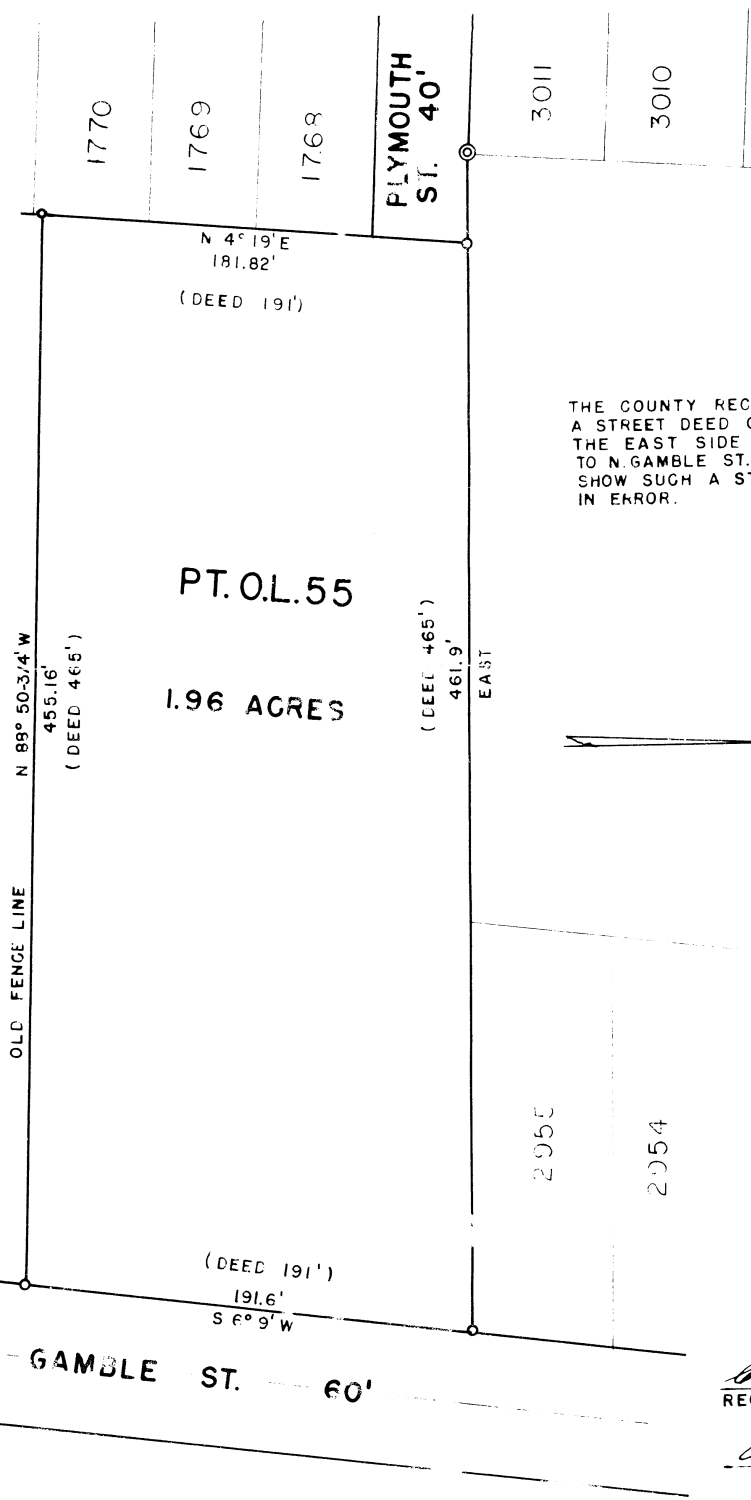

THE COUNTY RECORDS DO NOT SHOW A STREET DEED OR DEDICATION FROM THE EAST SIDE OF LOT 1768 EXTENDED, TO N. GAMBLE ST., SO THE MAPS THAT SHOW SUCH A STREET SEEM TO BE IN ERROR.

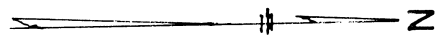

IRON PIPES MARK ALL CORNERS INDICATED BY "o"

FIELD BOOK 10
PAGE 2

Charles P. B. Brown
REG. SURVEYOR 3485

August 23, 1952 DATE