

# PROPOSED ANNEXATION TO THE CITY OF SHELBY

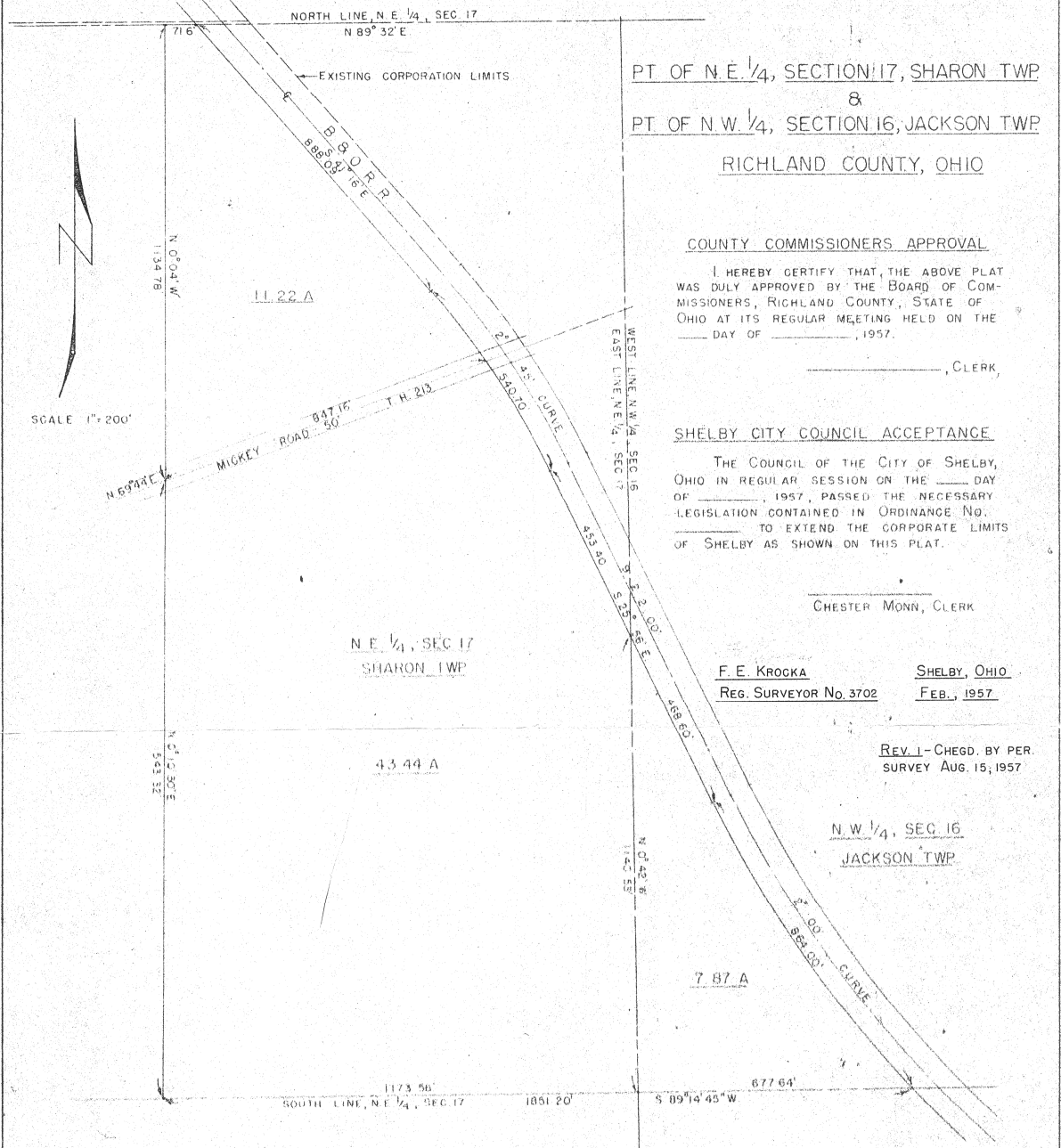

PT. OF N.E. 1/4, SECTION 17, SHARON TWP  
 &  
 PT. OF N.W. 1/4, SECTION 16, JACKSON TWP  
 RICHLAND COUNTY, OHIO

COUNTY COMMISSIONERS APPROVAL

I HEREBY CERTIFY THAT THE ABOVE PLAT WAS DULY APPROVED BY THE BOARD OF COMMISSIONERS, RICHLAND COUNTY, STATE OF OHIO AT ITS REGULAR MEETING HELD ON THE \_\_\_\_\_ DAY OF \_\_\_\_\_, 1957.

\_\_\_\_\_, CLERK

SHELBY CITY COUNCIL ACCEPTANCE

THE COUNCIL OF THE CITY OF SHELBY, OHIO IN REGULAR SESSION ON THE \_\_\_\_\_ DAY OF \_\_\_\_\_, 1957, PASSED THE NECESSARY LEGISLATION CONTAINED IN ORDINANCE NO. \_\_\_\_\_ TO EXTEND THE CORPORATE LIMITS OF SHELBY AS SHOWN ON THIS PLAT.

CHESTER MONN, CLERK

F. E. KROGKA                      SHELBY, OHIO  
 REG. SURVEYOR No. 3702              FEB., 1957

REV. 1 - CHECKED BY PER  
 SURVEY AUG. 15, 1957

N.W. 1/4, SEC. 16  
 JACKSON TWP



SCALE 1" = 200'

**DESCRIPTION:** BEING A PART OF THE NORTHEAST QUARTER OF SECTION SEVENTEEN (17), SHARON TOWNSHIP AND A PART OF THE NORTHWEST QUARTER OF SECTION SIXTEEN (16), JACKSON TOWNSHIP, (T. 22, R. 19), AND COMMENCING FOR THE SAME AT THE SOUTHWEST CORNER OF THE NORTHEAST QUARTER OF SECTION 17; THENCE S. 89° 14' 45" W. ALONG THE SOUTH LINE OF THE NORTHEAST QUARTER OF SAID SECTION A DISTANCE OF 1173.56 FEET TO AN IRON PIPE; THENCE N. 0° 10' 30" E. A DISTANCE OF 1543.32 FEET TO AN IRON PIPE IN THE CENTER OF MICKEY ROAD (T.H. 213); THENCE N. 0° 04' W. A DISTANCE OF 1134.78 FEET TO AN IRON PIPE ON THE NORTH LINE OF THE NORTHEAST QUARTER OF SECTION 17; THENCE N. 89° 32' E. ALONG THE NORTH LINE OF THE NORTHEAST QUARTER OF SAID SECTION A DISTANCE OF 71.60 FEET TO AN IRON PIPE ON THE WEST R/W LINE OF THE B & O R.R.; THENCE S. 41° 16' E. ALONG THE WEST R/W LINE OF SAID RAILROAD A DISTANCE OF 888.09 FEET TO THE BEGINNING OF A CURVE TO THE RIGHT; THENCE FOLLOWING SAID R/W LINE ON A CURVE TO THE RIGHT CONCENTRIC WITH AND 50 FEET FROM A 2° 45' CURVE ON THE CENTERLINE OF THE RAILROAD A DISTANCE OF 540.70 FEET; THENCE S. 25° 56' E., CONTINUING ON SAID R/W LINE AND INTO THE NORTHWEST QUARTER OF SECTION 16, JACKSON TOWNSHIP, A DISTANCE OF 922.00 FEET TO THE BEGINNING OF A CURVE TO THE LEFT; THENCE FOLLOWING SAID R/W LINE ON A CURVE TO THE LEFT CONCENTRIC WITH AND 50 FEET FROM A 2° 00' CURVE ON THE CENTERLINE OF SAID RAILROAD A DISTANCE OF 864.00 FEET TO AN IRON PIPE ON THE SOUTH LINE OF THE NORTHWEST QUARTER OF SECTION 16; THENCE S. 89° 14' 45" W. ALONG THE SOUTH LINE OF THE NORTHWEST QUARTER OF SAID SECTION A DISTANCE OF 677.64 FEET TO THE PLACE OF BEGINNING CONTAINING 62.53 ACRES, MORE OR LESS, OF WHICH 54.66 ACRES ARE IN THE N.E. 1/4 OF SEC. 17, SHARON TWP AND 7.87 ACRES ARE IN THE N.W. 1/4 OF SEC. 16, JACKSON TWP, BUT SUBJECT TO ALL LEGAL HIGHWAYS.