

WEST MAIN ST

60 FT. RIGHT OF WAY

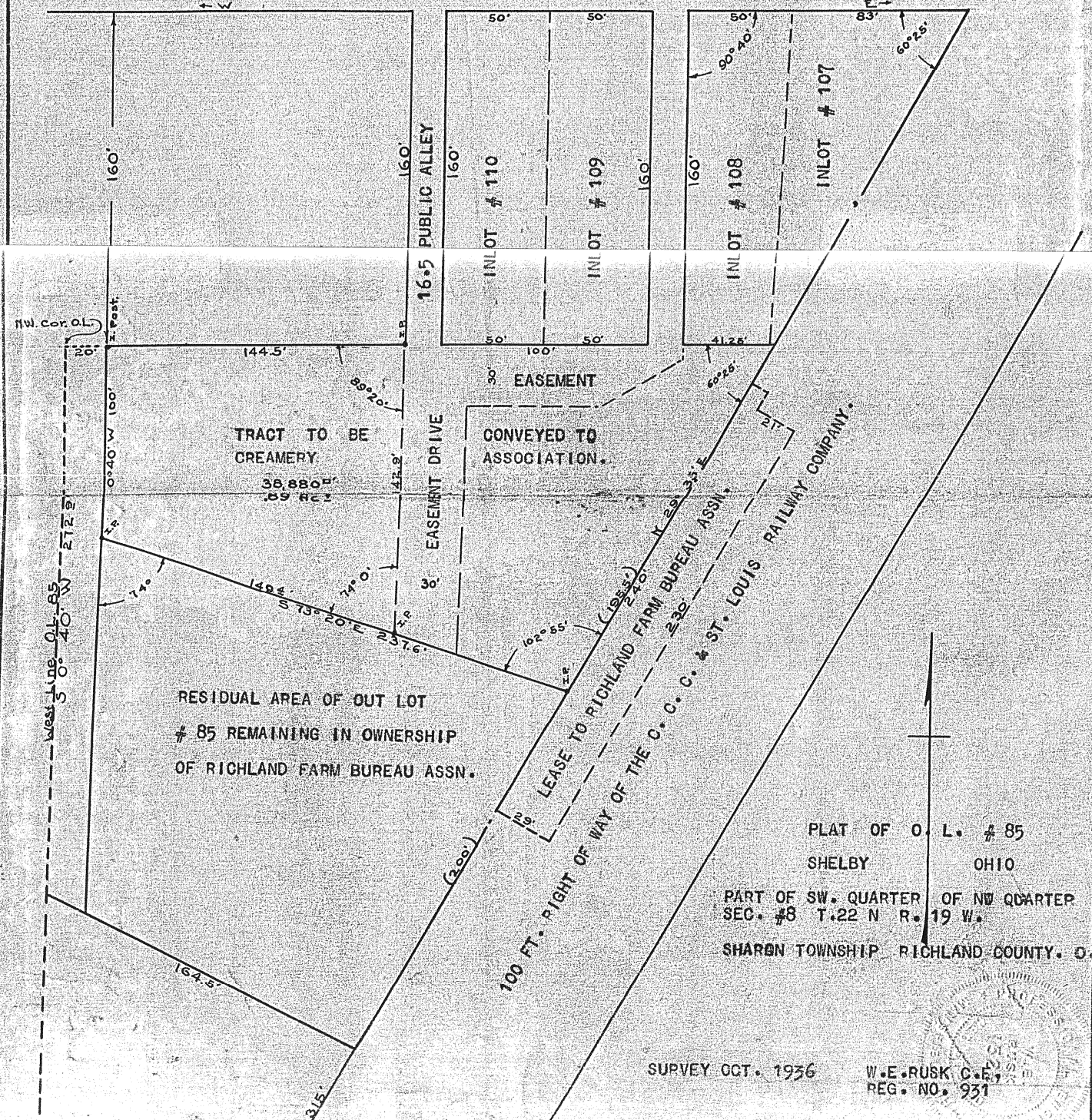

TRACT TO BE CREAMERY

38,880^{sq} ft

CONVEYED TO ASSOCIATION.

RESIDUAL AREA OF OUT LOT # 85 REMAINING IN OWNERSHIP OF RICHLAND FARM BUREAU ASSN.

LEASE TO RICHLAND FARM BUREAU ASSN.

PLAT OF O. L. # 85
SHELBY OHIO

PART OF SW. QUARTER OF NW QUARTER
SEC. #8 T.22 N R. 19 W.

SHARON TOWNSHIP RICHLAND COUNTY, O.

SURVEY OCT. 1936

W.E. RUSK, C.E.,
REG. NO. 931

