

SHELBY OHIO

Careful Search of Records develops that the B. & O. R.R. Co. have no title to this Prop. M.

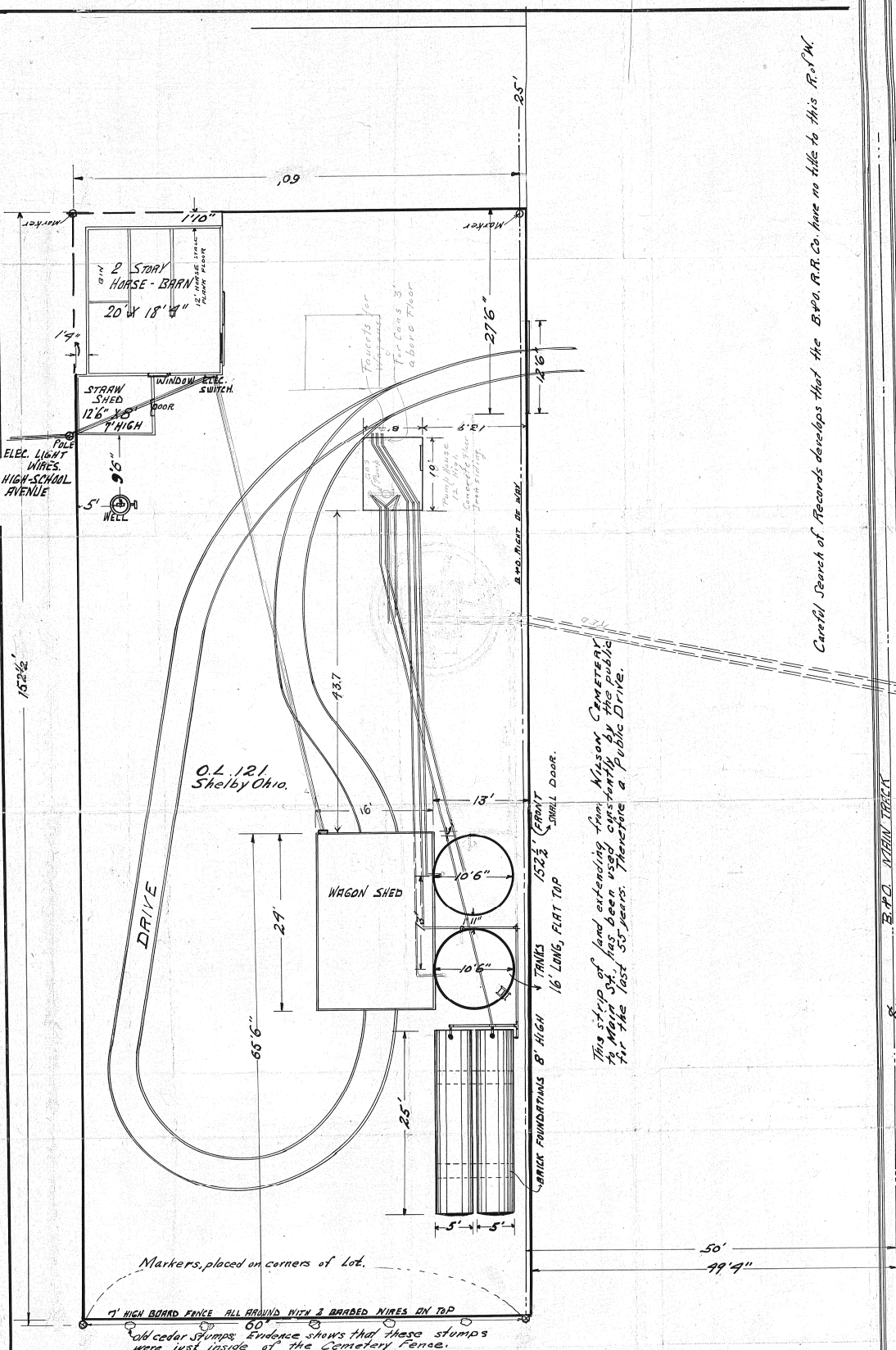

This strip of land extending from Wilson Cemetery to Main St. has been used constantly by the public for the last 55 years. Therefore a Public Drive.

BLACK 8' 11" RED 4 1/2" PLUGS LEVEL WITH SIDE-TRACK

STANDARD OIL CO.

OUT LOT # 121 SHELBY OHIO
PLAT FROM SURVEY
BY C. L. BUSHEY C.E. Co. SUR.
MANSFIELD OHIO.
OCTOBER 21 1910.
SCALE 1" = 10'

WILSON CEMETERY.



197' LONG

313