



**SURVEY OF**  
**OHIO STEEL TUBE CO.**

CITY OF SHELBY  
COUNTY OF RICHLAND  
STATE OF OHIO  
BEING PART OF OUTLOT NO.  
114 IN THE CITY OF SHELBY

6 S. GAMBLE ST. (60')

- LEGEND**
- = IRON PIN FOUND
  - ⊙ = P.K. NAIL SET
  - = IRON PIN SET - 5/8" DIA.  
REINFORCING ROD WITH  
PLASTIC CAP STAMPED  
" S. J. L. INC. "

BEARINGS ARE TO AN ASSUMED  
MERIDIAN AND ARE USED TO  
EXPRESS ANGLES ONLY.

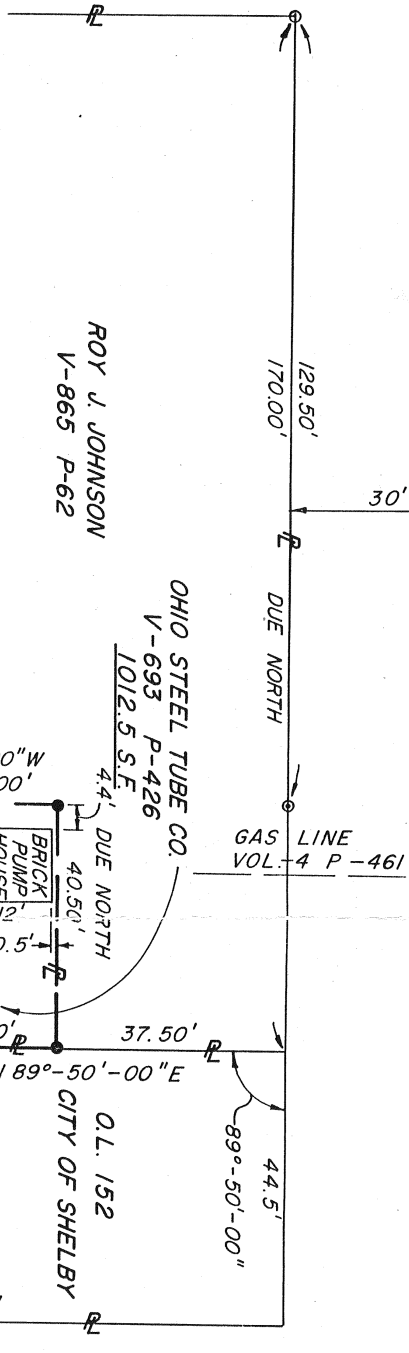

**ROY J. JOHNSON**  
V-865 P-62

TO PITTSBURGH NATIONAL BANK, AS COLLATERAL AGENT FOR BRANCO NATIONAL DE  
FAITS, NEW YORK BRANCH, SOCIETE GENERALE, NEW YORK BRANCH, CREDIT  
LYONNAIS, CAYMAN ISLAND BRANCH, STANBURY NATIONAL BANK AND CREDIT  
DU NORD, NEW YORK BRANCH, THE FIDELITY AND SECURITY COMPANY, COPPERWELD  
CORPORATION AND COPPERWELD TUBING PRODUCTS COMPANY:

THIS IS TO CERTIFY THAT THIS MAP OR PLAT AND THE SURVEY ON WHICH  
IT IS BASED WERE MADE IN ACCORDANCE WITH "MINIMUM STANDARD DETAIL  
REQUIREMENTS FOR ALTA/ACSM LAND TITLE SURVEYS", JOINTLY ESTABLISHED  
AND ADOPTED BY ALTA/ACSM IN 1986; AND MEETS THE ACCURACY  
REQUIREMENTS OF A CLASS A SURVEY, AS DEFINED THEREIN.



*Roger L. Stevens*  
ROGER L. STEVENS  
REGISTRATION NO. 7052  
SHAFFER, JOHNSON, LICHTENWALTER AND  
ASSOCIATES, INC.  
7405 BOX 398  
MANFIELD, OHIO 44907

O.L. 114 V-466 P-248  
O.L. 114 V-7, P-12

THE BOARD OF EDUCATION  
OF THE SHELBY CITY SCHOOL  
DISTRICT.

SM 1765  
DATE: 10-1-90 REV. 10-30-90

SHAFFER, JOHNSON LICHTENWALTER  
& ASSOCIATES, INC.  
CONSULTING ENGINEERS - SURVEYORS  
OHIO WOOSTER