

PLAT OF PROPERTY & LOCATION SURVEY
PENN CENTRAL TRANSPORTATION COMPANY
 PART OF OUTLOT NO. 41 & PART OF OUTLOT NO. 44
 CITY OF SHELBY
 AND
 PART OF THE NORTHWEST QUARTER OF SECTION FIVE (5)
 TOWNSHIP TWENTY-TWO (22) RANGE NINETEEN (19)
 SHARON TOWNSHIP, RICHLAND COUNTY, OHIO

JOB: 455-145
 DATE: 09-15-78
 RICHLAND COUNTY, OHIO

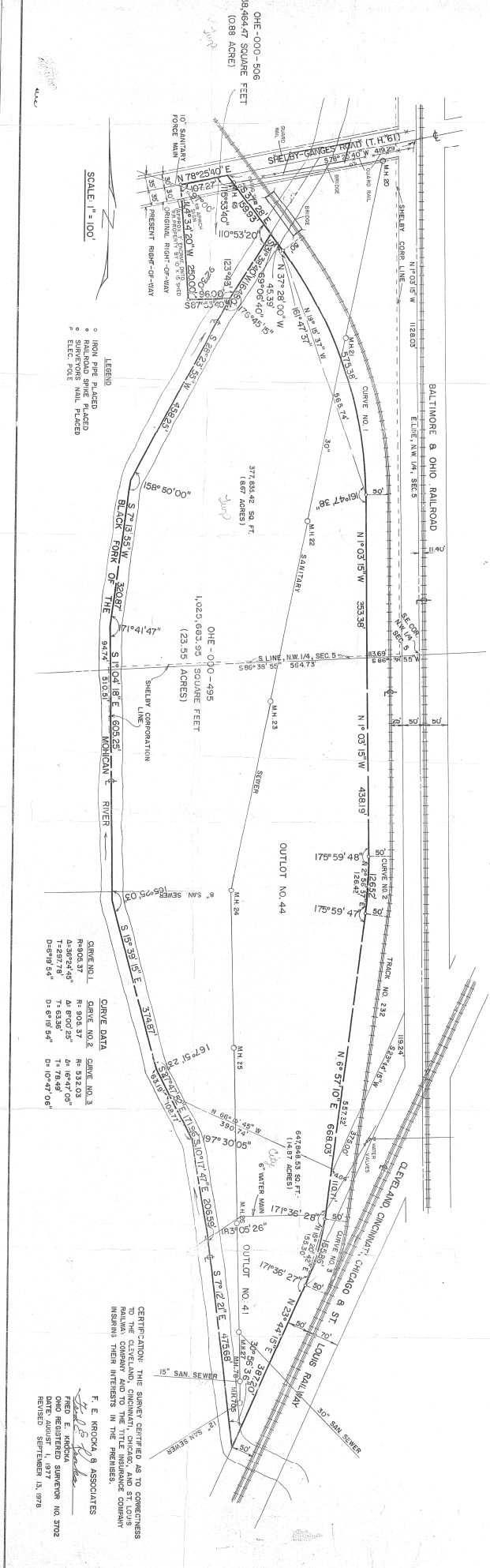

SCALE: 1" = 100'

- LEGEND
- IRON PIPE PLACED
 - SURVEYOR'S MARK PLACED
 - ELEC. POLE

CURVE DATA

CURVE NO. 1	CURVE NO. 2	CURVE NO. 3
R=904.37	R= 904.37	R= 932.03
Δ=36°24'43"	Δ= 8°00'25"	Δ= 18°49'08"
T=3297.78	T= 633.36	T= 78.49
D=6°19'54"	D= 10°47'06"	

CERTIFICATION: THIS SURVEY CERTIFIED AS TO CORRECTNESS TO THE CLEVELAND, CINCINNATI, CHICAGO, AND ST. LOUIS RAILROAD COMPANY AND TO THE TITLE INSURANCE COMPANY REPRESENTING THEIR INTERESTS IN THE PREMISES.

F. E. KRICKA, & ASSOCIATES
 FRED E. KRICKA
 OHIO REGISTERED SURVEYOR NO. 3702
 REVISED SEPTEMBER 13, 1978