

Stalling, Ohio

X-244

I hereby certify that the plat hereon is correct  
G. A. Rebok, Surveyor.  
SCALE 60"=1" 12-15-24.  
SHELBY, RICHLAND CO. OHIO.  
NW 1/4 SEC. 7, TWP. 22 R. 19.

246

**PLAT OF PART**  
**OF THE**

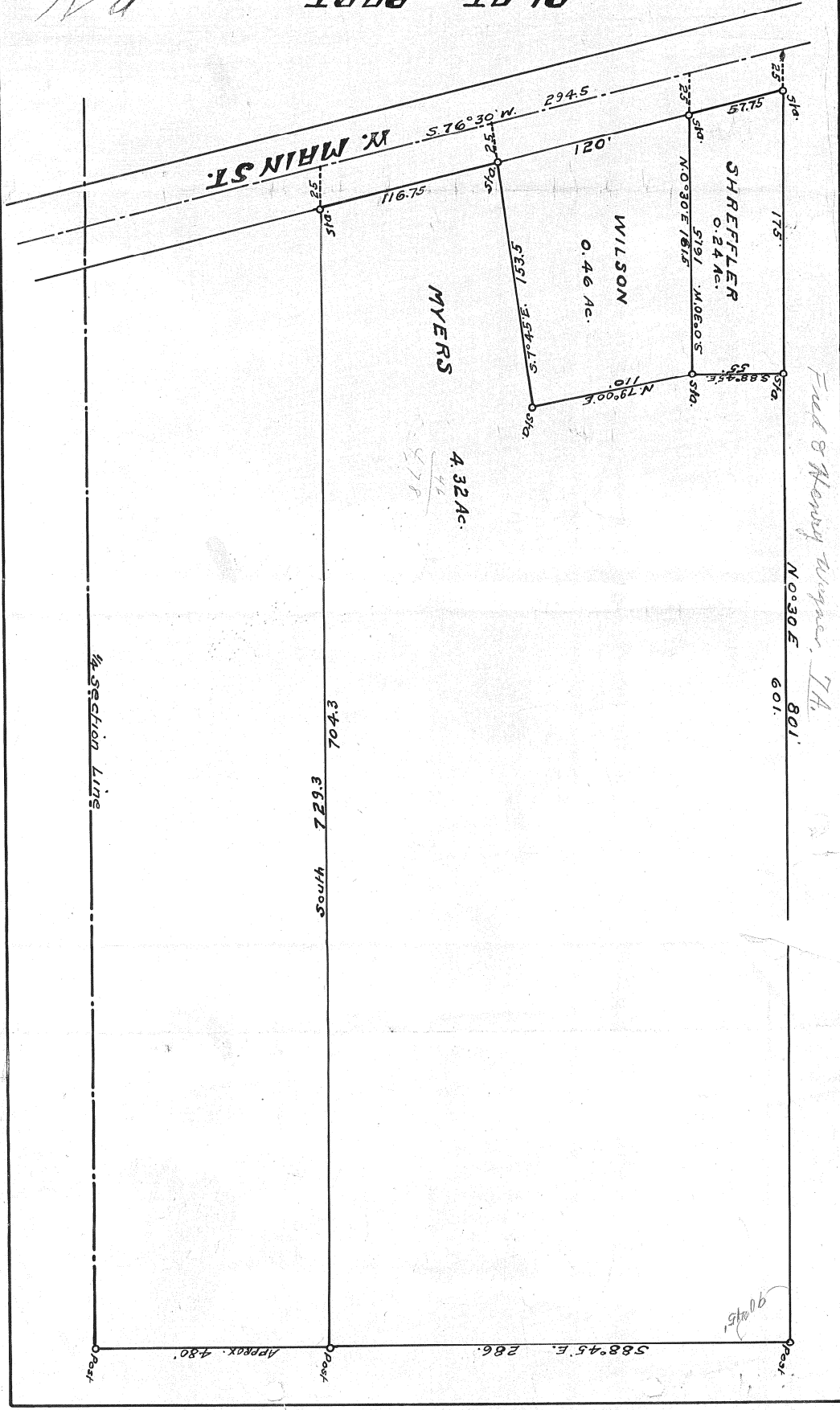

Full & Albany maps, 7A.

900015