

PLAT OF PROPERTY SURVEY

EVANGELICAL UNITED BRETHREN CHURCH

PART OF OUTLOT NO. 166

CITY OF SHELBY, RICHLAND COUNTY, OHIO

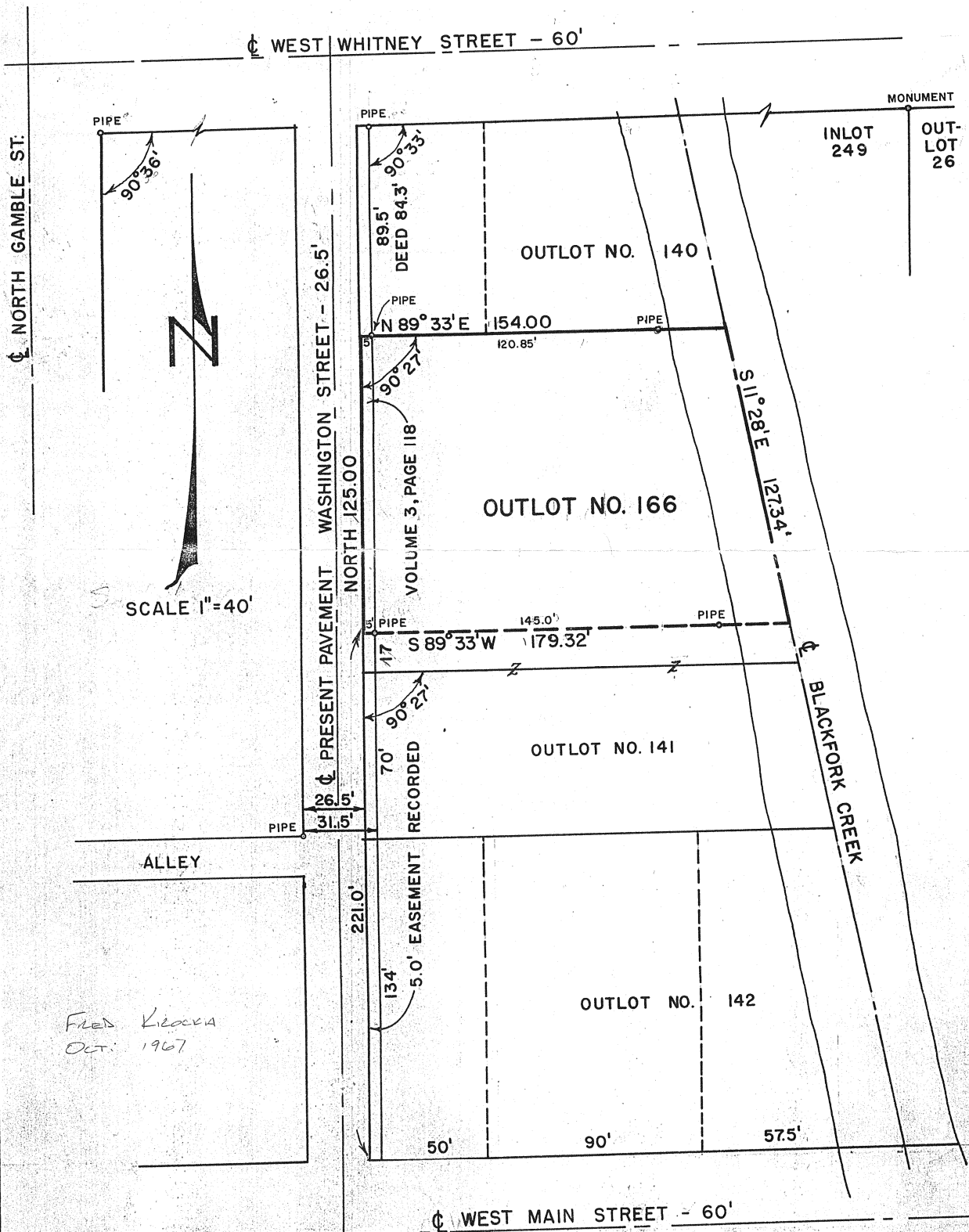

DESCRIPTION: Being the north part of Outlot No. 166 of the consecutively numbered Outlots within the City of Shelby, County of Richland and State of Ohio and being more particularly described as follows: Beginning for the same at the intersection of the north side of East Main Street and the East side of Washington Street which point is the Southwest corner of Outlot No. 142 of the consecutively numbered Outlots within the City of Shelby; thence due North along the east right-of-way line of Washington Street a distance of 221.0 feet to the real point of beginning of the