

PLAT OF PROPERTY TRANSFERRED

E. EARL BARKDULL - ESTATE
PARTS OF OUTLOTS 62 & 69
CITY OF SHELBY, RICHLAND COUNTY, OHIO

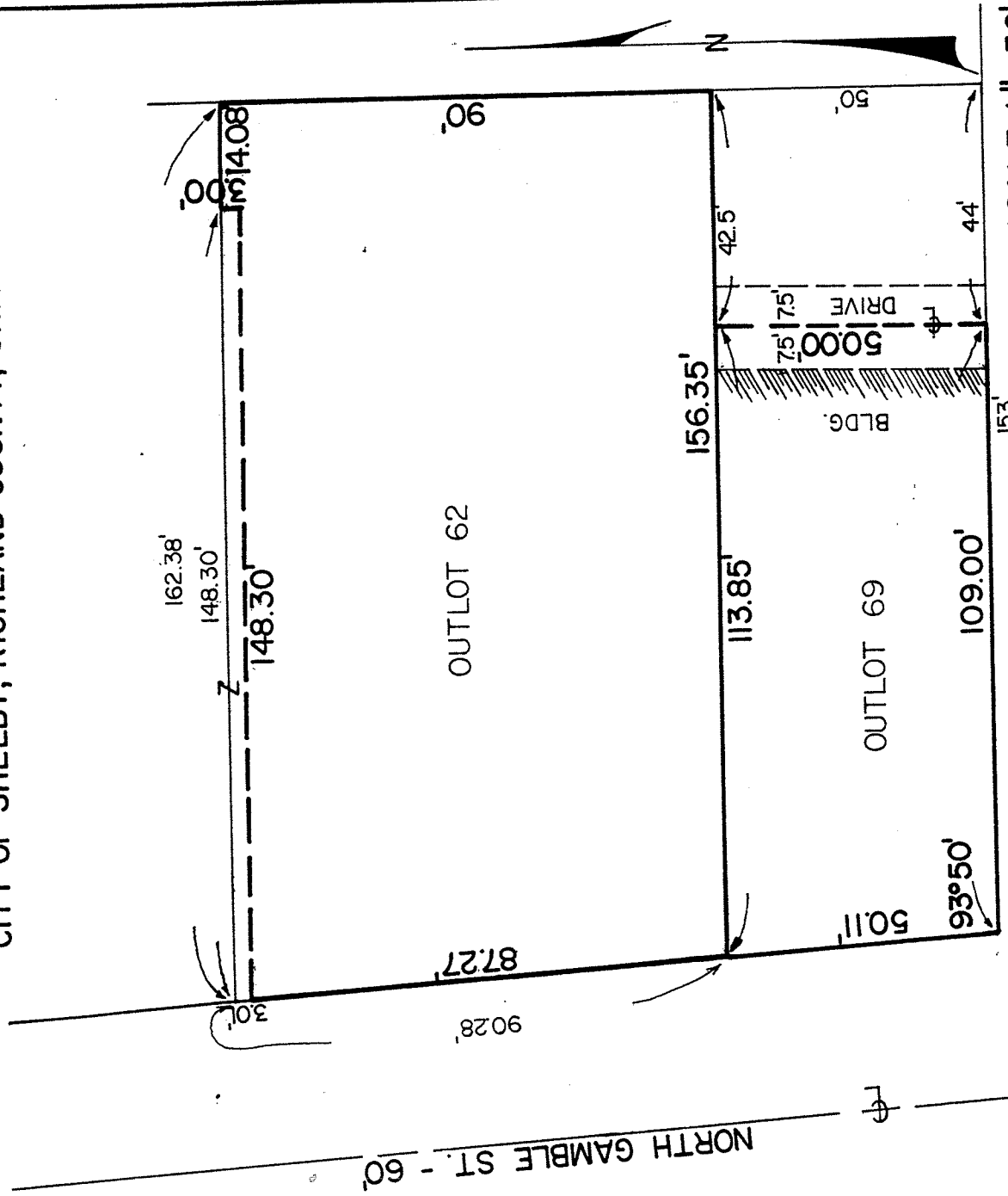

SCALE 1" = 30'

WHITNEY AVE - 60'

PREPARED BY:
F.E. KROCKA & ASSOCIATES

FRED E. KROCKA
OHIO REGISTERED SURVEYOR NO. 3702
DATE: SEPTEMBER 27, 1980