

PLAT OF BOUNDARY SURVEY

MARY F. PUGH
DAN WINTERS

OUTLOT 87, AND PART OF OUTLOTS 89 AND 90
CITY OF SHELBY, RICHLAND COUNTY, OHIO

WHITNEY AVE. - 60'

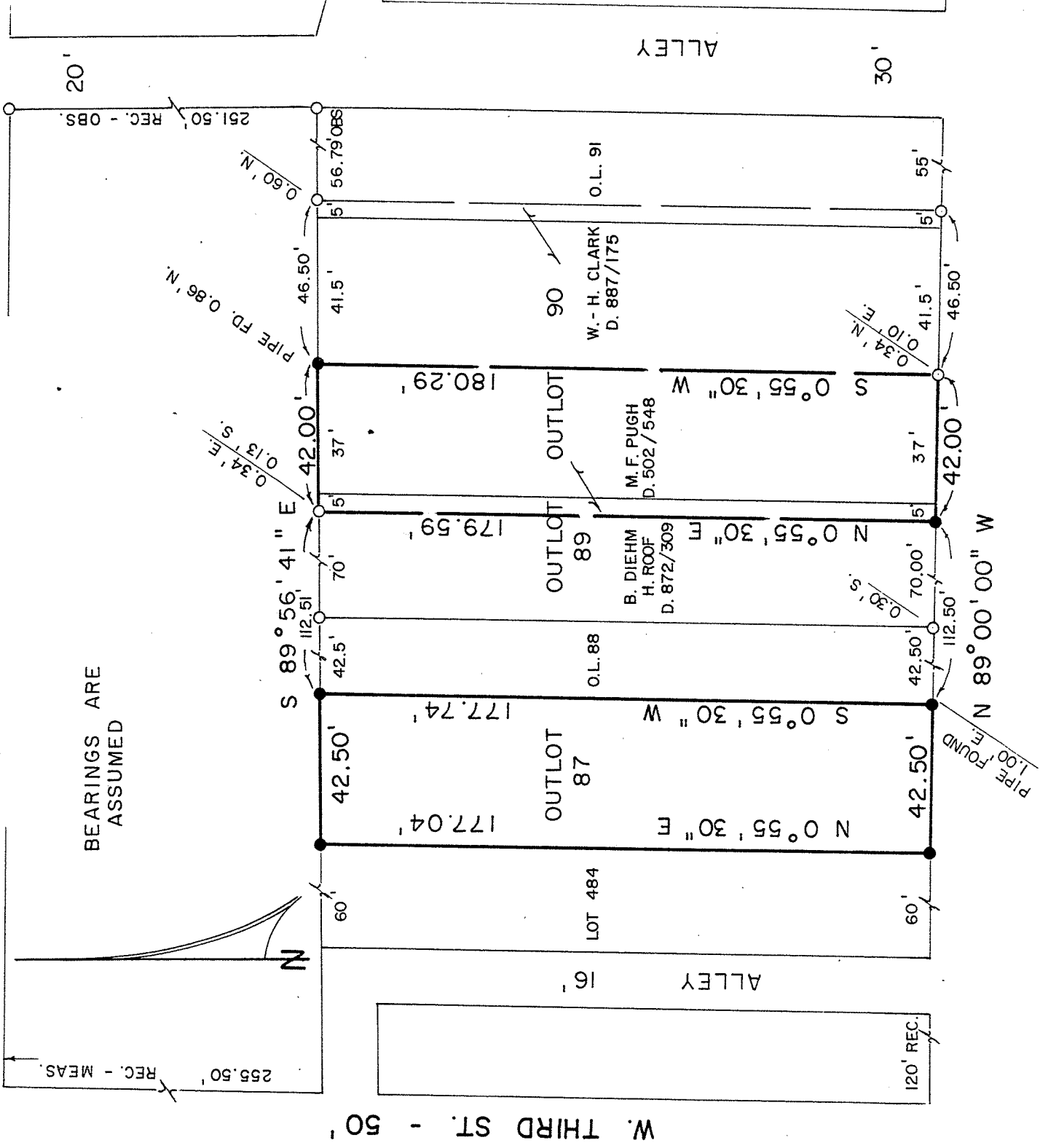

E. MAIN ST. (S.R. 96) - 60'

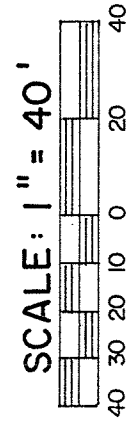
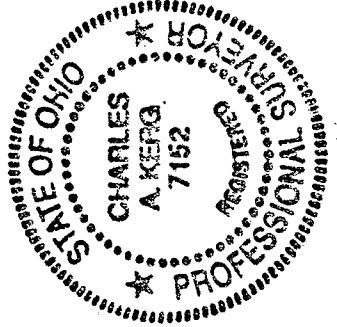

LEGEND

- IRON PIPE FOUND
- 5/8" IRON PIN SET WITH CAP
- STAMPED "C. KERG, RLS 7152"

PREPARED BY

KERG SURVEYING

Charles A. Kerg
 CHARLES A. KERG
 REGISTERED OHIO SURVEYOR NO. 7152
 DATE: JUNE 4, 1992