

PLAT OF PROPERTY SURVEY
FOR

CHESTER F. MONN

PART OF OUTLOT NO. 10
CITY OF SHELBY, RICHLAND COUNTY OHIO

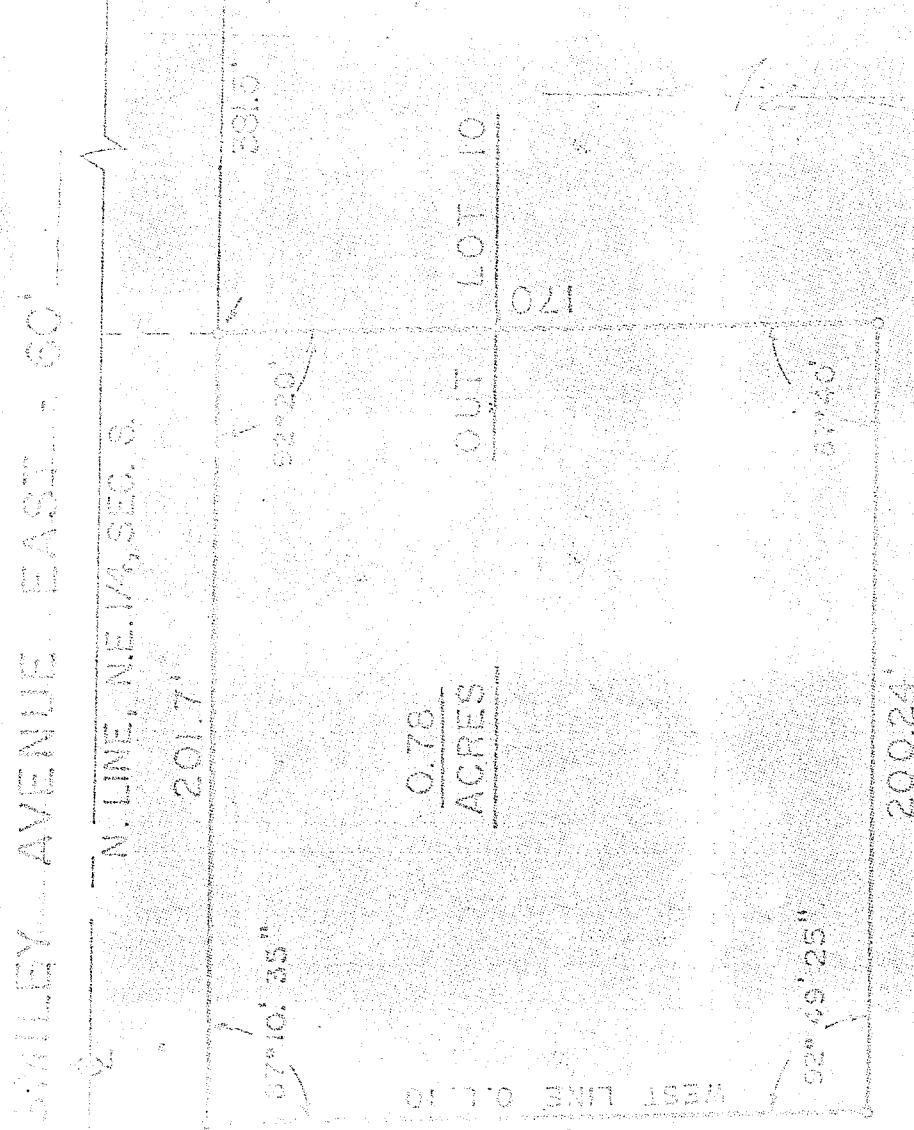

SCALE: 1" = 50'

DESCRIPTION:

Being a part of Outlot No. 10 of the consecutively numbered Outlots within the City of Shelby, Richland County, Ohio and being more particularly described as follows:

Beginning for the same at an iron pipe in the intersection of the property line of East Smiley Avenue and the east-line of Section 8, Sharon Township and which pipe is the northeast corner of Outlot No. 10; thence due West along the south property line of Outlot No. 10 a distance of 201.59 feet to an iron pipe which is the real point of beginning of the parcel herein described; thence continuing due West along the south line of Smiley Avenue a distance of 200.7 feet to an iron pipe which is the southeast corner of Outlot No. 10; thence on an interior angle of 52° 49' 25" to the south along the west line of said tract a distance of 170.07 feet to an iron pipe; thence on an interior angle of 52° 20' to the east along a line parallel to the north property line a distance of 200.24 feet to an iron pipe; thence on an interior angle of 52° 49' to the north along a line parallel to the east line of said Outlot a distance of 170.00 feet to an iron pipe which is the real point of beginning and containing 0.78 acres, more or less but subject to all legal easements now or hereon.

In attestation, I hereby certify that I am a surveyor of the above property and placed iron pipe as indicated.

F. A. KROCK & ASSOCIATES

[Signature]
F. A. KROCK
Registered Surveyor No. 1000
October 30, 1971