

PLAT OF PROPERTY SURVEY

JUNIOR E. GINTER

TO

LOREN STROHM

PART OF OUTLOT NO. 40

CITY OF SHELBY, RICHLAND COUNTY, OHIO

NORTH BROADWAY STREET - 80'

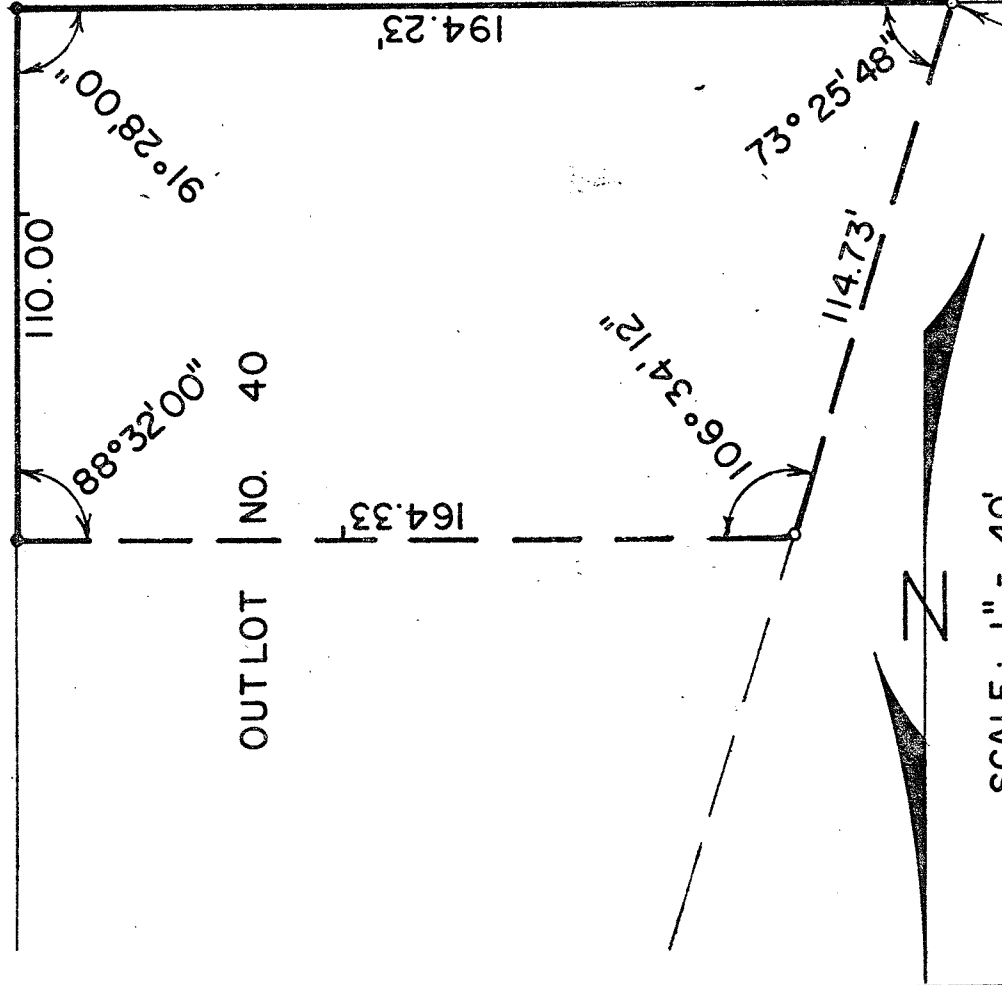

SCALE: 1" = 40'

- IRON ROD FOUND
- IRON PIPE PLACED
- RAILROAD SPIKE PLACED

PREPARED BY:

F. E. KROCKA & ASSOCIATES

Fred E. Krocka

FRED E. KROCKA
OHIO REGISTERED SURVEYOR NO. 3702
DATE: JULY 25, 1979

N 23°44'45" E
193.00'
CLEVELAND, CINCINNATI,
WESTWARD MAIN TRACKS
RAILWAY & ST. LOUIS