

FROM: C.F. ROLLINS, JR. SHERBY

RICHLAND COUNTY
ENGINEERING DEPT.

MANSFIELD, OHIO
COURT HOUSE

TO: EARL WHITE

SUBJECT: SURVEY PART IN LOT 367
OUTLOT 2R & PART OUTLOT 21
CITY OF SHERBY

DATE: 9 APRIL 1958

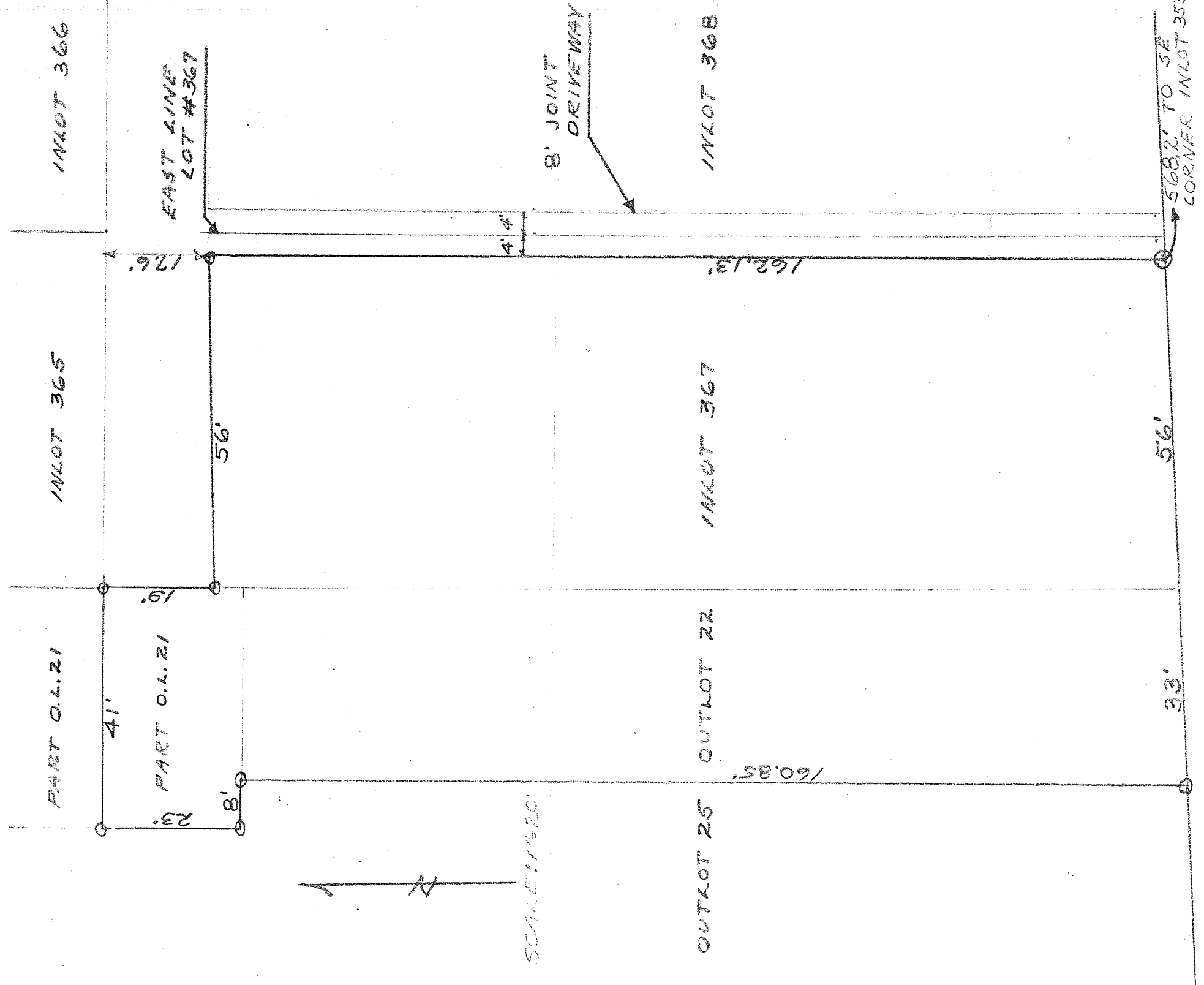

WEST MAIN STREET 60'