

PLAT OF PROPERTY SURVEY
FLORENCE R. SUDEN

TO

DON GRABER ASSOCIATES, ARCHITECTS, INC.
OUTLOT NO. 27 AND PART OF OUTLOT NO. 28
PART OF THE SOUTHEAST QUARTER OF SECTION FIVE (5)
TOWNSHIP TWENTY-TWO (22), RANGE NINETEEN (19)
CITY OF SHELBY, SHARON TOWNSHIP, RICHLAND COUNTY, OHIO

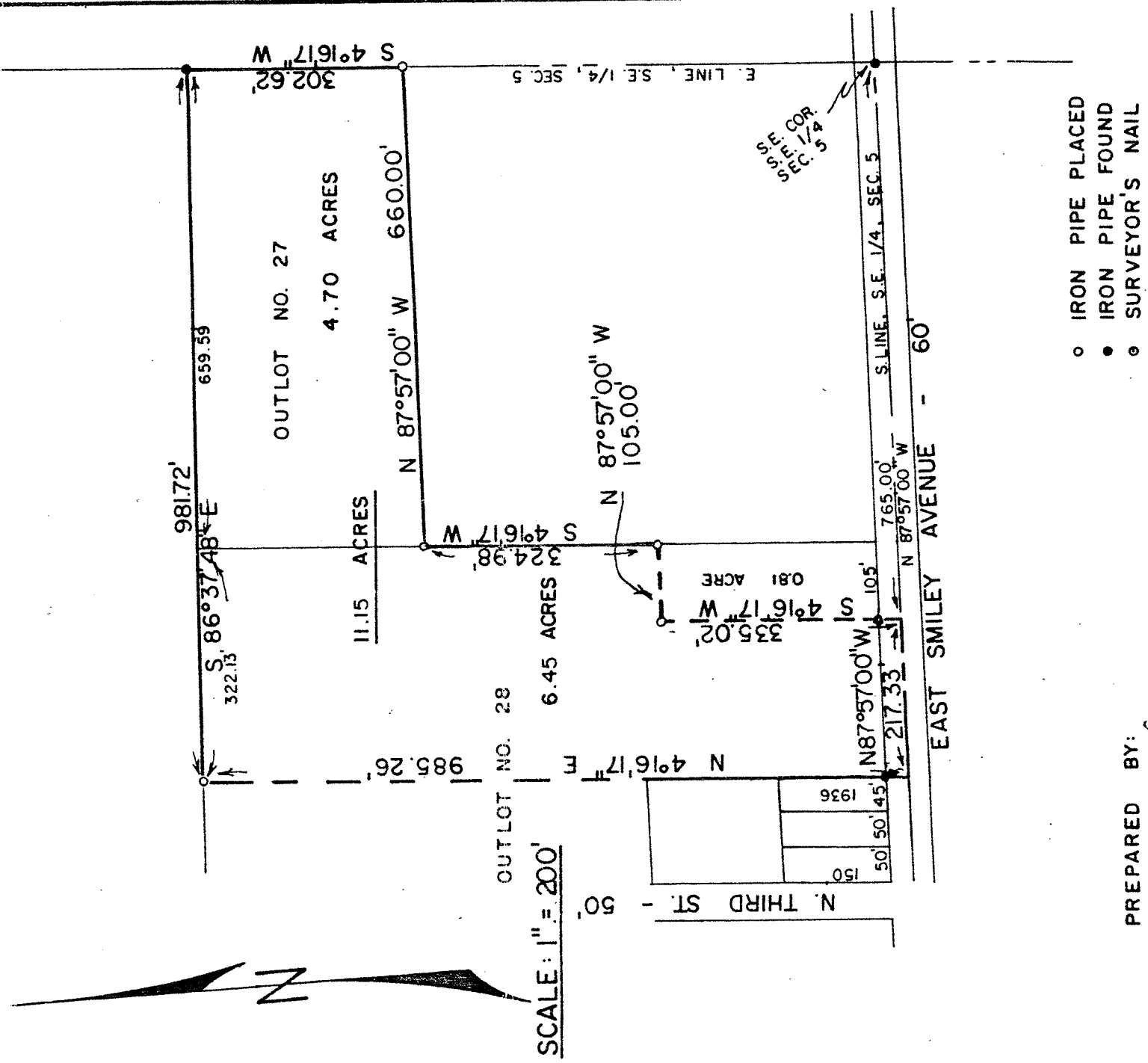

PREPARED BY:
F.E. KROCKA & ASSOCIATES

Fred E. Krocka

FRED E. KROCKA
OHIO REGISTERED SURVEYOR NO. 3702
DATE: October 1, 1979