

PLAT OF PROPERTY SURVEY
 BESSIE KIBLER

TO
 ELMER STOUT
 PT. OF O. L. 55
 SHARON TOWNSHIP

CITY OF SHELBY, RICHLAND CO., OHIO

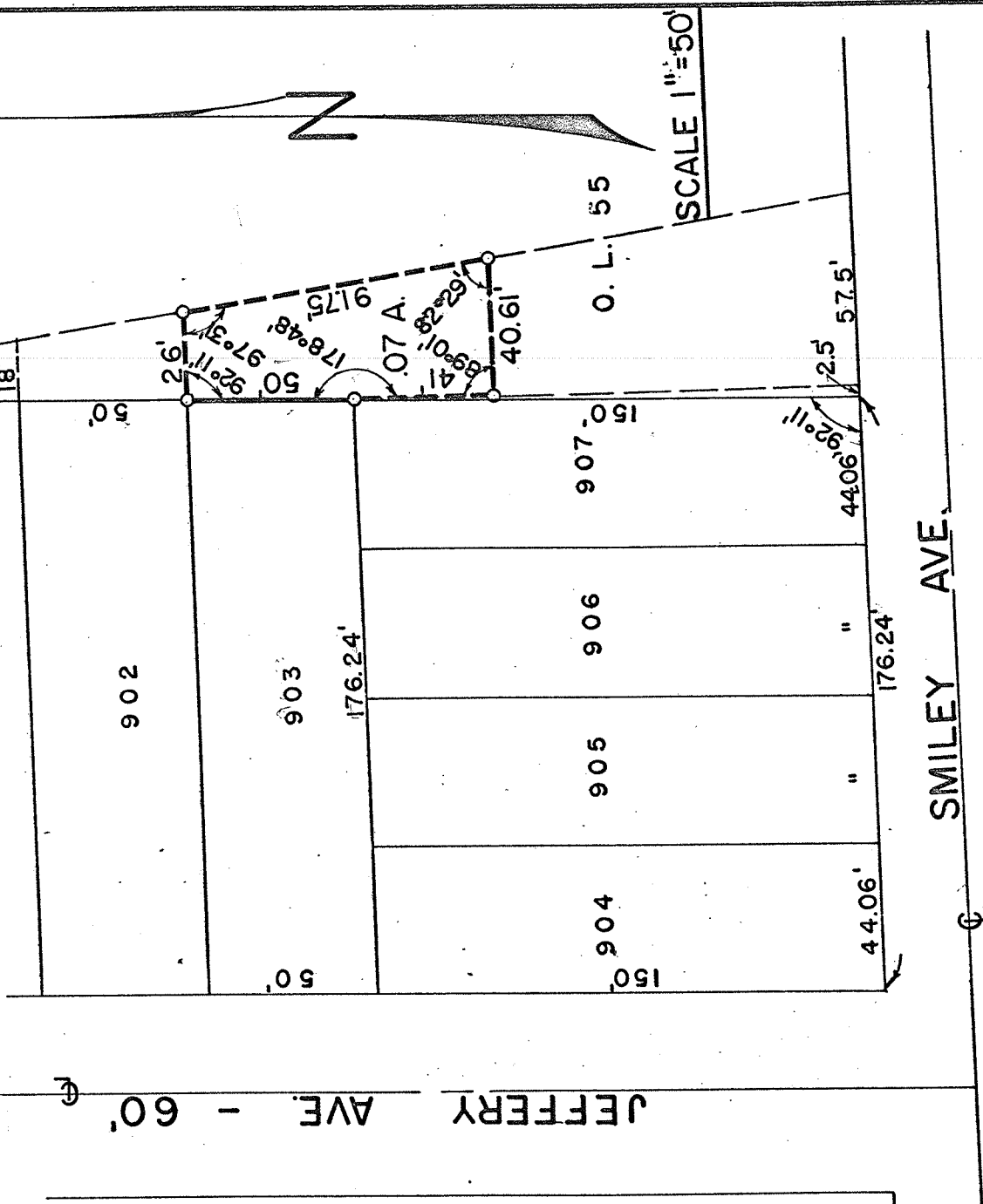

DESCRIPTION: Being part of Outlot No. 55 of the consecutively numbered outlots in the City of Shelby, Richland County, Ohio and being more particularly described as follows: Beginning for the same at the intersection of the east property line of Jeffrey Ave. and the north property line of Smiley Ave., which is the southwest corner of Inlot No. 904; thence easterly along the north line of Smiley Ave. a distance of 176.24 feet to an iron pipe; thence on an interior angle of 92°11' to the north along the east line of Inlot No. 907 a distance of 150.0 feet to an iron pipe at the northeast corner of Inlot No. 907, which is the real point of beginning of the parcel herein described; thence continuing along the east line of Inlot No. 903 a distance of 50.0 feet to an iron pipe; thence on an interior angle of 92°11' to the east a distance of 26.0 feet to an iron pipe; thence on an interior angle of 97°31' to the south a distance of 91.75 feet to an iron pipe; thence on an interior angle of 82°29' to the west a distance of 40.61 feet to an iron pipe; thence on an interior angle of 89°01' to the north a distance of 41.0 feet to an iron pipe which is the real point of beginning of the parcel herein described and containing 0.07 acres more or less but subject to all legal easements now on record.

Certification: I hereby certify that a survey has been made of the above property and iron pipe placed as indicated.

Fred E. Krocka
 Fred E. Krocka

Ohio Registered Surveyor No. 3702
 F. E. KROCKA & ASSOCIATES

Date: July 14, 1970