

PLAT OF PROPERTY SURVEY  
ELEANOR M. HEYDINGER

TO  
MARGERY P. HANSEN

PT. OF O. L. 55  
SHARON TOWNSHIP  
CITY OF SHELBY, RICHLAND CO., OHIO

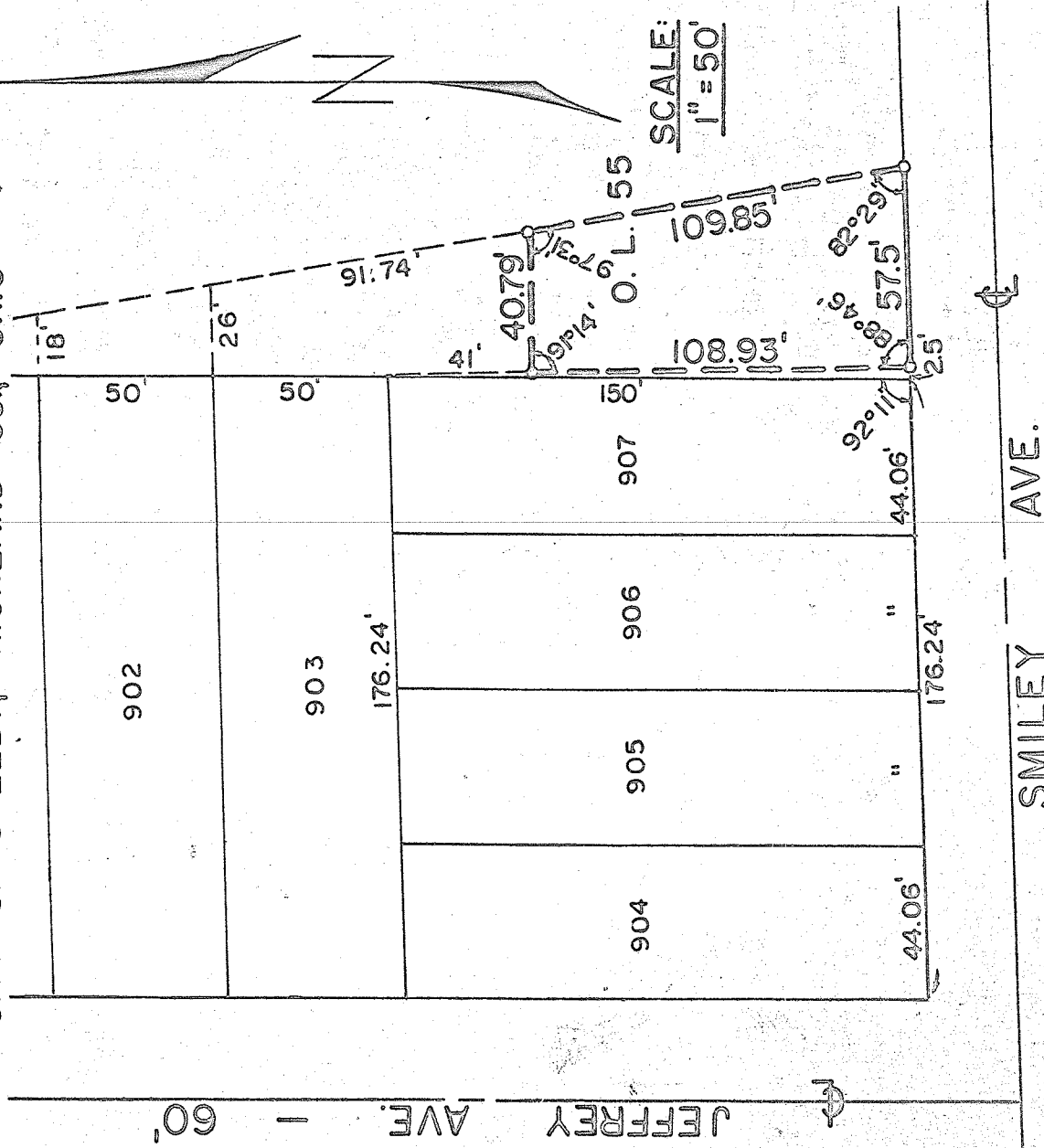

DESCRIPTION: Being part of Outlot No. 55 of the consecutively numbered outlots in the City of Shelby, Richland County, Ohio and being more particularly described as follows: Beginning for the same at the intersection of the east property line of Jeffrey Avenue and the north property line of Smiley Avenue, which is the southwest corner of Inlot No. 904; thence easterly along the north line of Smiley Avenue a distance of 178.74 feet to an iron pipe; thence on an interior angle of 88°46' to the north and into Outlot No. 55 a distance of 108.93 feet to an iron pipe; thence on an interior angle of 91°14' to the east a distance of 40.79 feet to an iron pipe; thence on an interior angle of 97°31' to the south a distance of 109.85 feet to an iron pipe on the north right-of-way line of Smiley Avenue; thence on an interior angle of 82°29' to the west a distance of 57.5 feet to an iron pipe which is the real point of beginning, but subject to all legal easements now on record.

Certification: I hereby certify that a survey was made of the above property and markers placed as indicated.

F. F. PROCKA AND ASSOCIATES

*Fred E. Procka*  
Fred E. Procka

Ohio Registered Surveyor No. 3702  
Date: May 23, 1977