

CHARLES E. & RUBY C. BONECUTTER

SCALE 1" = 30'

PART OF OUTLOT NO. 6
PART NO. 2
0.44 ACRES

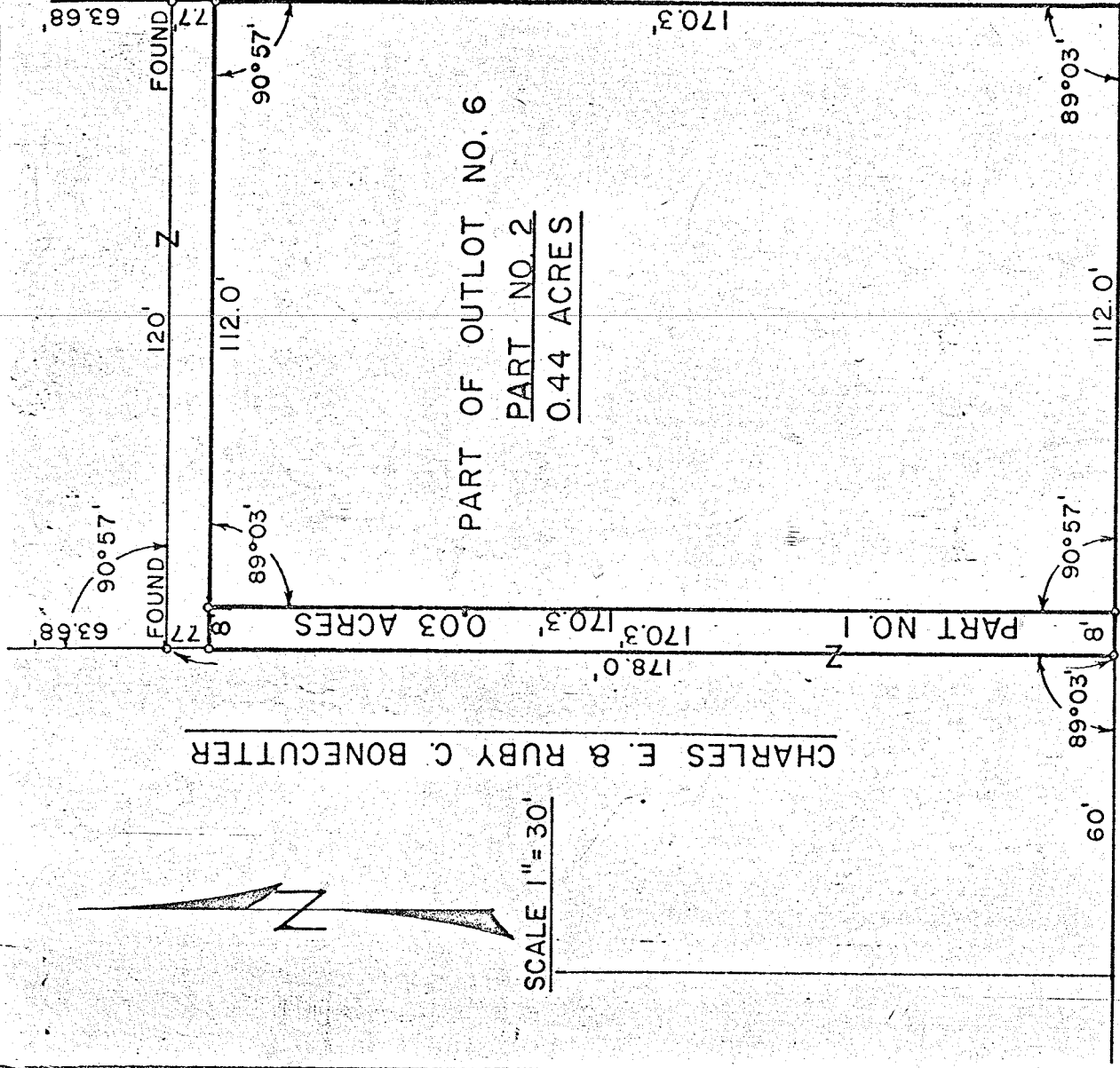

MARVIN AVE. - 60'

PLAT OF PROPERTY SURVEY
GERTRUDE MCHUGH

PART OF OUTLOT NO. SIX(6)
CITY OF SHELBY, RICHLAND COUNTY, OHIO

DESCRIPTION - Part No. 2 - Being part of Outlot No. 6 of the consecutively numbered Outlots within the City of Shelby, Richland County, Ohio and being more particularly described as follows: Beginning for the same at the intersection of the west property line of West Street and the north property line of Marvin Ave. said intersection being the southeast corner of said Outlot No. 6; thence west along the north property line of Marvin Avenue a distance of 112.0 feet to an iron pipe; thence on an interior angle of 90°57', North a distance of 89°03' East and parallel to Marvin Ave. a distance of 112.0 feet to the west property line of West Street; thence on an interior angle of 90°57', South and along the west property line of West Street a distance of 170.3 feet to an iron pipe; thence on an interior angle of 89°03', East and parallel to Marvin Ave. a distance of 112.0 feet to the west property line of West Street; thence on an interior angle of 90°57', South and along the west property line containing 0.44 acres more or less and all in accordance to a survey made by Fred E. Krocka, Ohio Registered Surveyor No. 3702 dated October 9, 1967.

CONTESTATION: I HEREBY ADVISE THAT I MADE A SURVEY OF THE ABOVE AND HAVE PLACED IRON PIPE AS INDICATED.

Fred E. Krocka
Fred E. Krocka

