

PLAT OF PROPERTY SURVEY

# VILLAGE CONTRACTORS, INC.

PART OF OUTLOT 28 & LOT 1928

PART OF THE SOUTHEAST QUARTER, SECTION FIVE (5)

TOWNSHIP TWENTY-TWO (22), RANGE NINETEEN (19)

CITY OF SHELBY, SHARON TOWNSHIP, RICHLAND COUNTY, OHIO

GEORGE & HAZEL SPATE  
D.V. 641/PG. 49

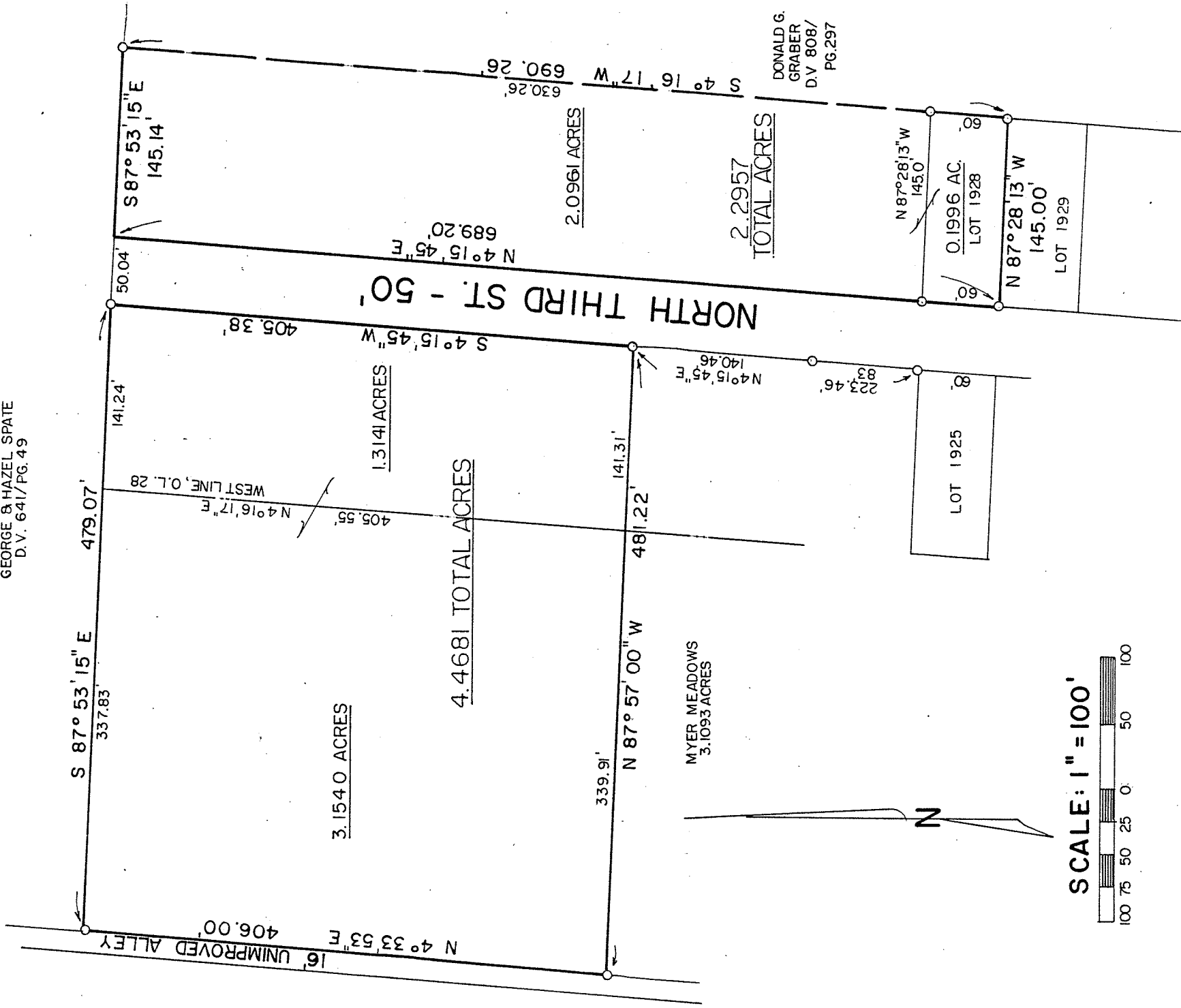

## LEGEND

○ IRON PIN

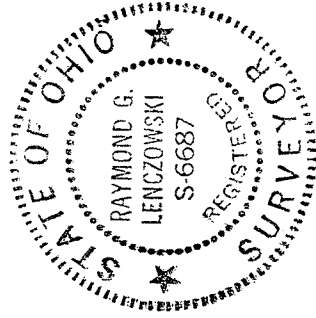

PREPARED BY  
F. E. KROCKA & ASSOCIATES, INC.

*Raymond G. Lenczowski*

RAYMOND G. LENCZOWSKI  
OHIO REGISTERED SURVEYOR NO. 6687  
DATE: AUGUST 31, 1990

DONALD G.  
GRABER  
D.V. 808/  
PG. 297

2.2957  
TOTAL ACRES

4.4681 TOTAL ACRES

3.1540 ACRES

1.314 ACRES

2.0961 ACRES

MYER MEADOWS  
3.1093 ACRES

LOT 1925

0.1996 AC.  
LOT 1928

LOT 1929