

PLAT OF BOUNDARY SURVEY

MARK AMICONE SUBDIVISIONS 4 AND 6, OUTLOT 55 CITY OF SHELBY, RICHLAND COUNTY, OHIO

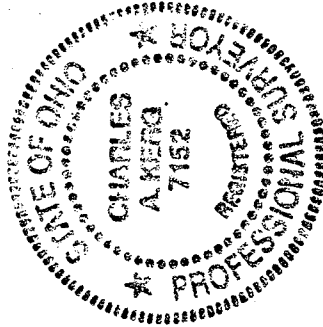
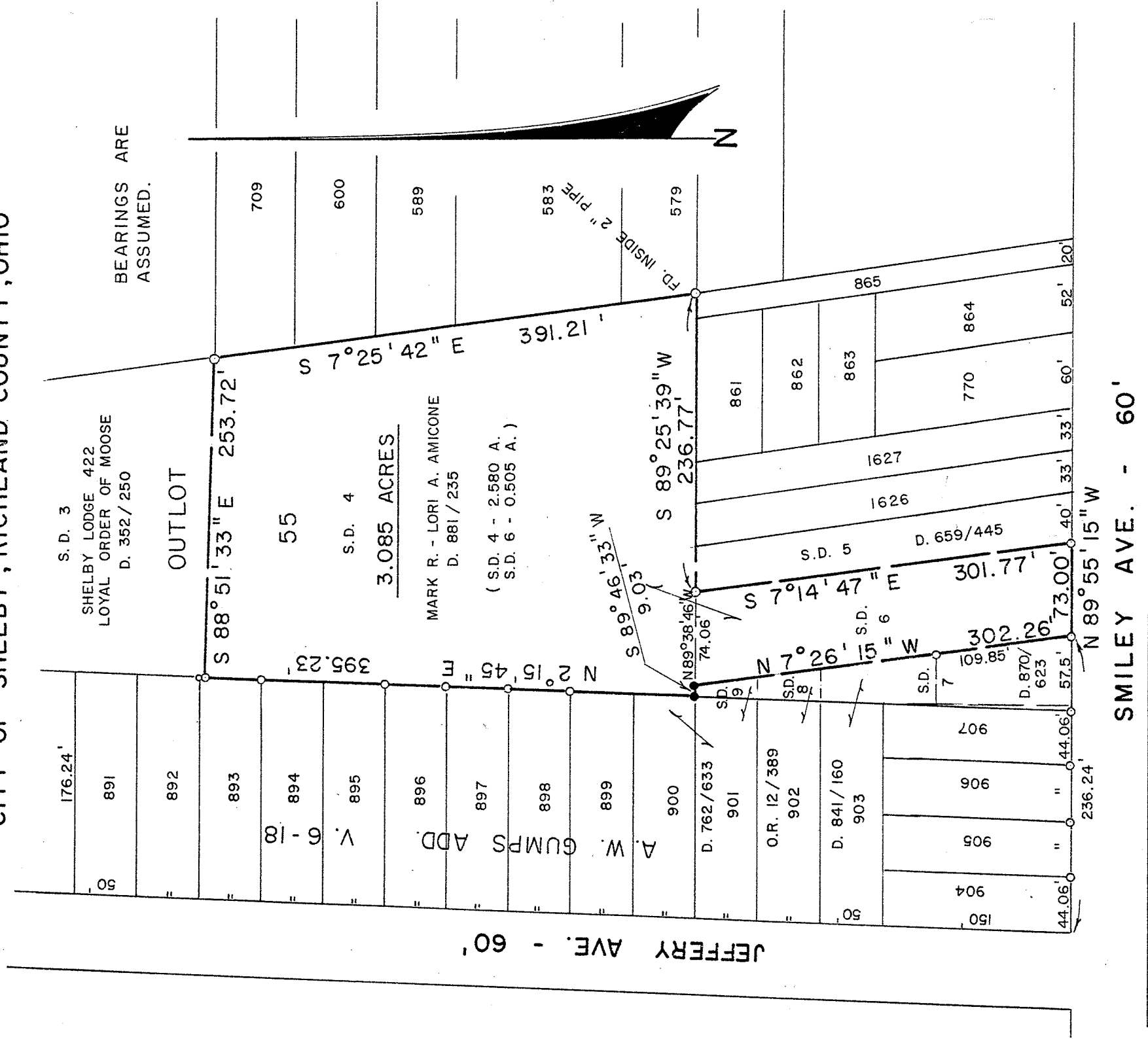

LEGEND

- - IRON PIPE FOUND
- - 5/8" IRON PIN SET WITH CAPS
- STAMPED " C. KERG, F

PREPARED BY
KERG SURVEYING

Charles A. Kerg

CHARLES A. KERG
REGISTERED OHIO SURVEYOR NO. 7152
DATE: OCTOBER 18, 1989