

PLAT OF PROPERTY SURVEY
 BERTHA SWINNING

TO

LARRY L. SWINNING
 PART OF OUTLOT NUMBER 183
 IN THE NORTHEAST QUARTER OF SECTION SEVENTEEN (17)
 RANGE NINETEEN (19), TOWNSHIP TWENTY-TWO (22)
 CITY OF SHELBY, SHARON TOWNSHIP, RICHLAND COUNTY, OHIO

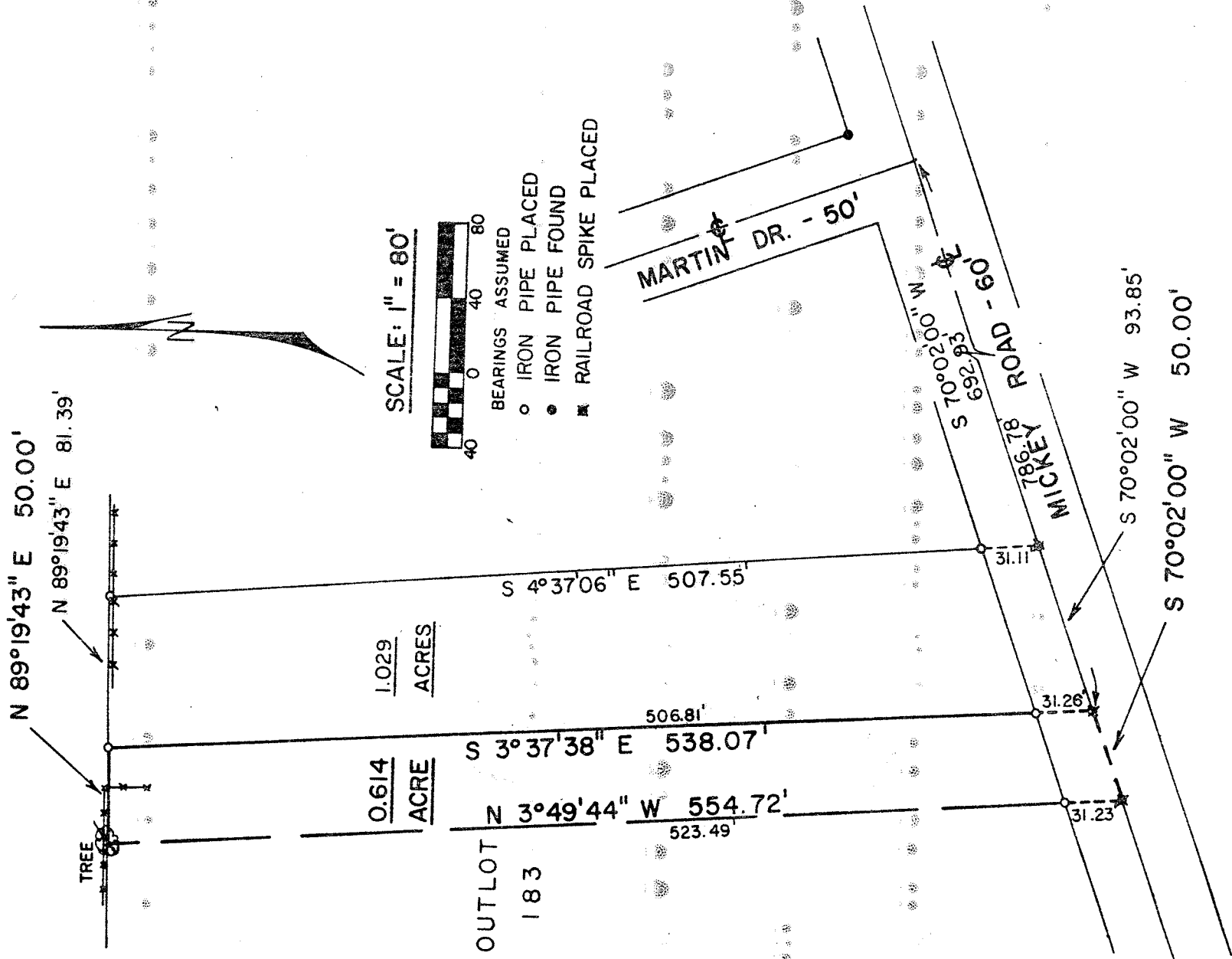

PREPARED BY:
 F. E. KRÖCKA & ASSOCIATES, INC.

Fred E. Krocka
 FRED E. KRÖCKA

OHIO REGISTERED SURVEYOR NO. 3702
 DATE:

2.4
 1.6
 1.8