

PLAT OF PROPERTY SURVEY  
HERB NYE  
LOTS 889 & 890  
SHELBY, RICHLAND COUNTY, OHIO

PLYMOUTH STREET - 40'

JEFFREY AVENUE - 60'

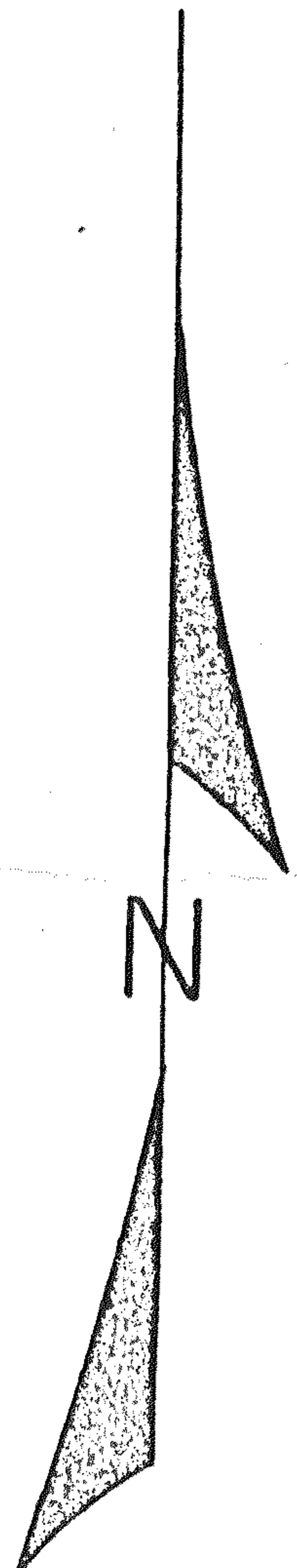
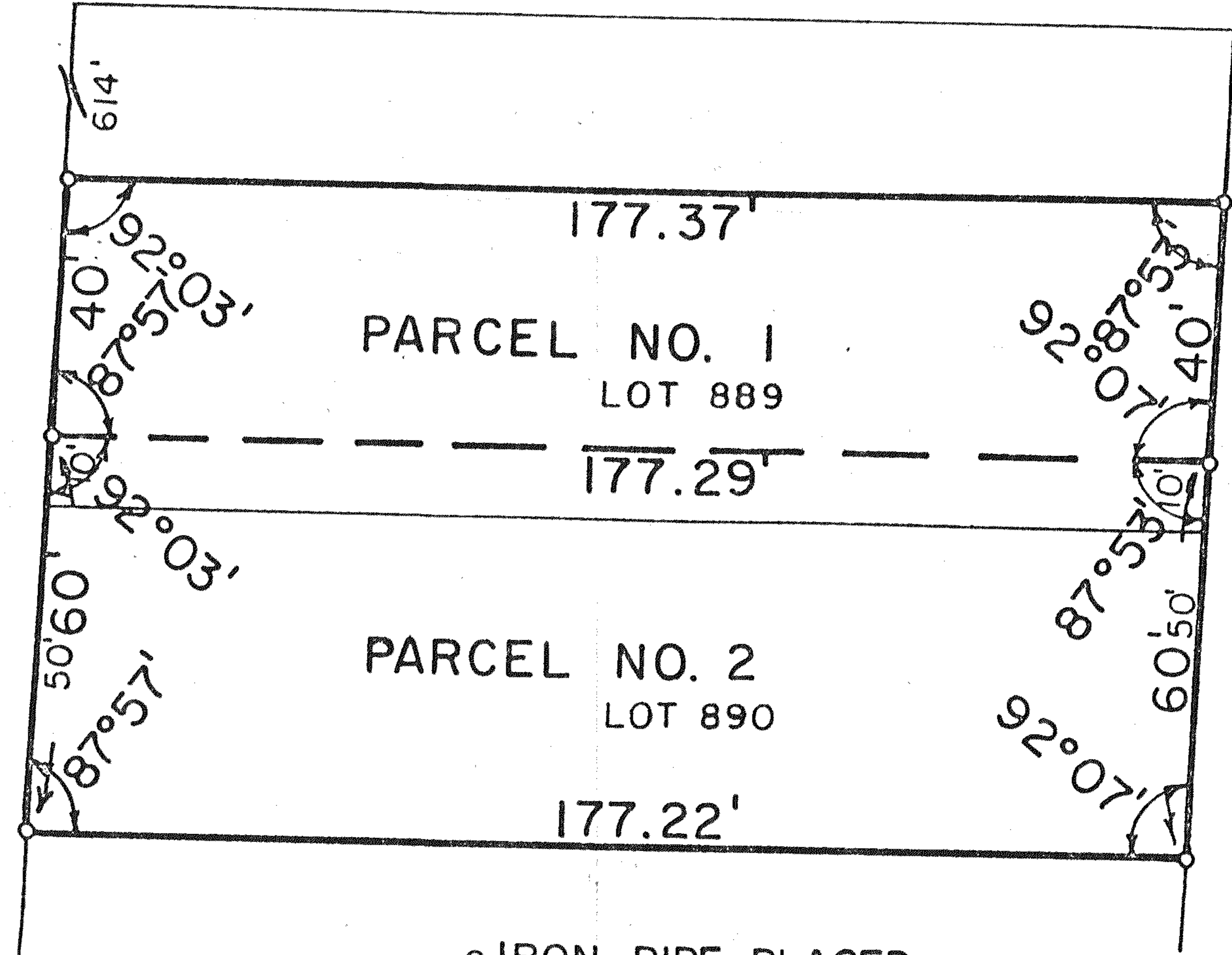

SCALE - 1" = 40'

CERTIFICATION: I HEREBY CERTIFY THAT A SURVEY  
WAS MADE OF THE ABOVE PROPERTY  
AND IRON PIPE PLACED AS INDICATED.

F. E. KROCKA & ASSOCIATES

*Fred E. Krocka*

FRED E. KROCKA  
OHIO REGISTERED SURVEYOR NO. 3702  
OCTOBER 18, 1976