

PLAT OF PROPERTY SURVEY

MARK LOWMILLER

ARTS OF LOTS 673 & 674, MAPLEWOOD SUB., PLAT VOL. 2#3 PG.31
CITY OF SHELBY, RICHLAND COUNTY, OHIO

SMILEY AVE. - 60'

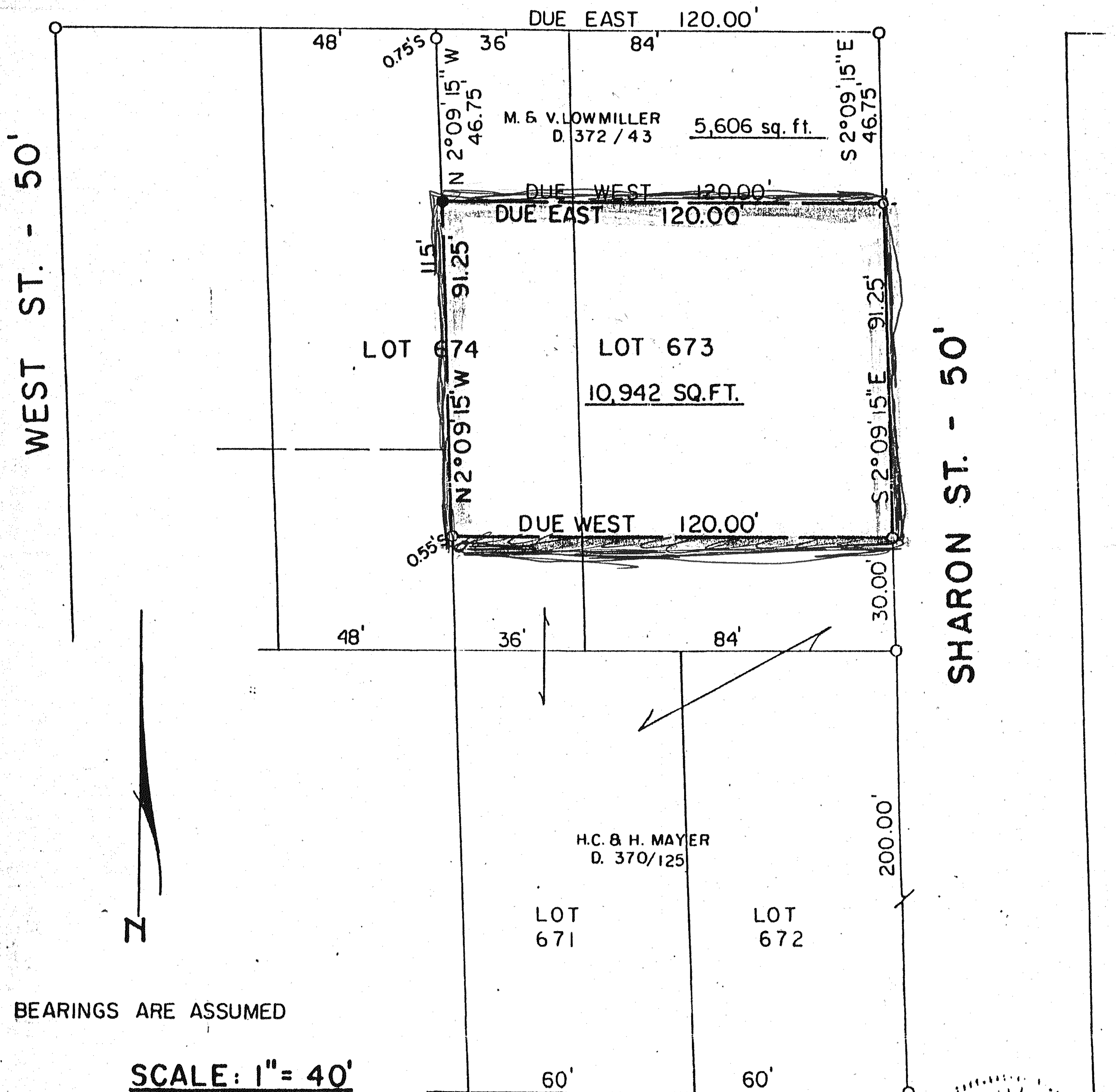

BEARINGS ARE ASSUMED

SCALE: 1" = 40'

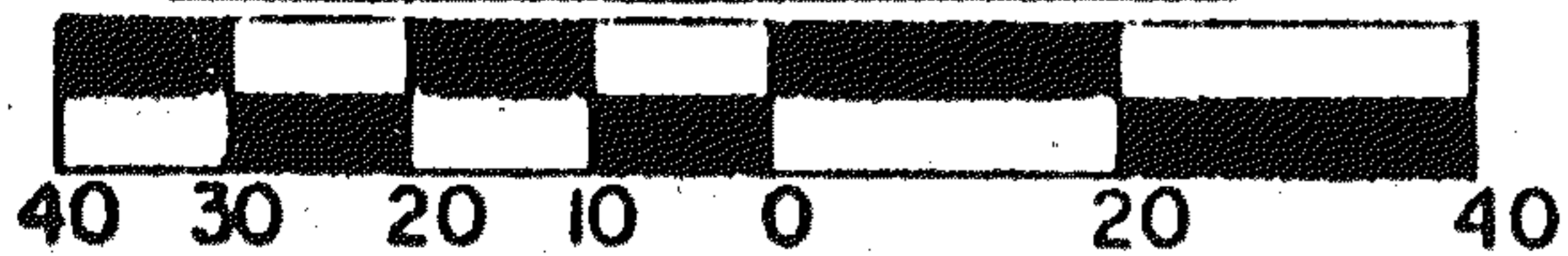

MARVIN AVE. - 60'

LEGEND

- - IRON PIPE FOUND
- ⊙ - DRILLHOLE & CROSS SET
- - 5/8" IRON PIN SET WITH CAP STAMPED "6687,6991"

PREPARED BY
F.E. KROCKA & ASSOCIATES

Raymond G. Lenczowski

RAYMOND G. LENCZOWSKI
REGISTERED OHIO SURVEYOR NO. 6687
DATE: DECEMBER 12, 1986

