

PLAT OF PROPERTY SURVEY

MARK LOWMILLER

ARTS OF LOTS 673 & 674, MAPLEWOOD SUB., PLAT VOL. 2#3 PG.31  
CITY OF SHELBY, RICHLAND COUNTY, OHIO

SMILEY AVE. - 60'

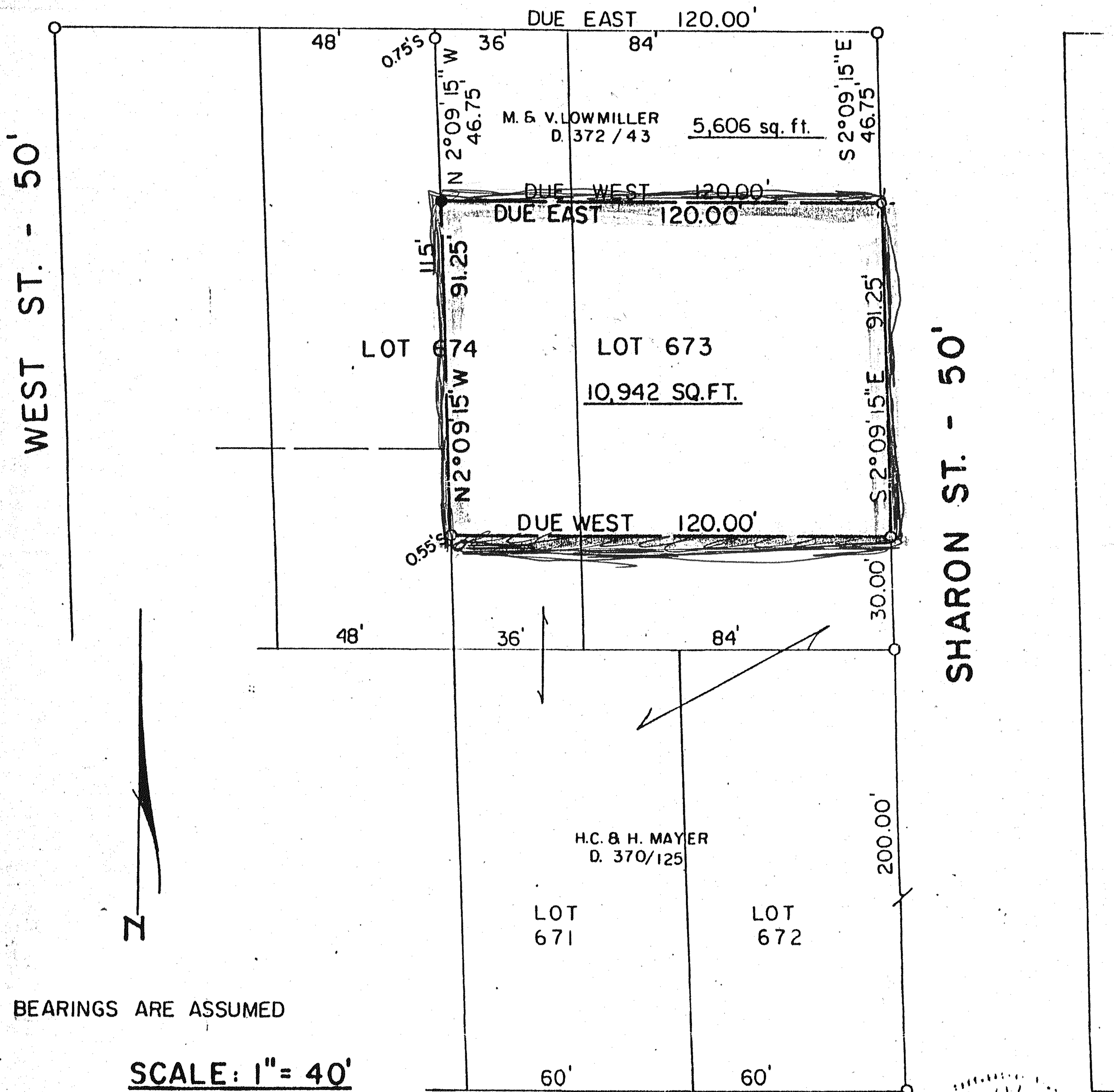

SCALE: 1" = 40'

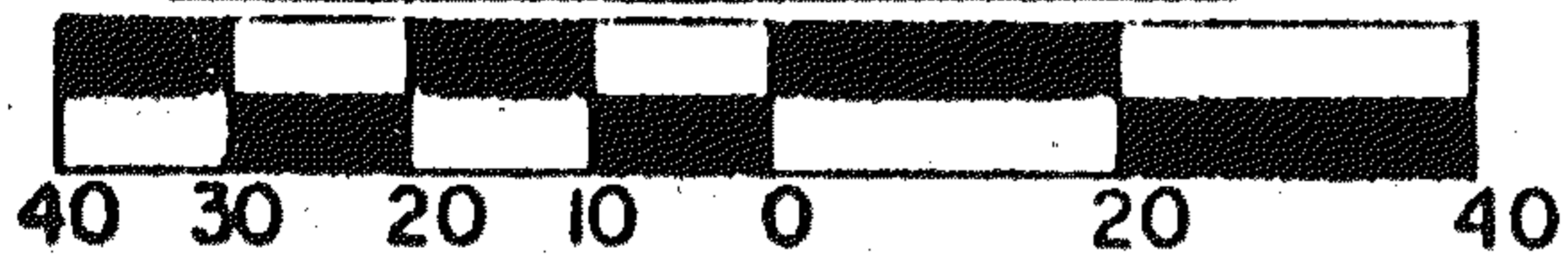

LEGEND

- - IRON PIPE FOUND
- ⊙ - DRILLHOLE & CROSS SET
- - 5/8" IRON PIN SET WITH CAP STAMPED "6687,6991"

MARVIN AVE. - 60'

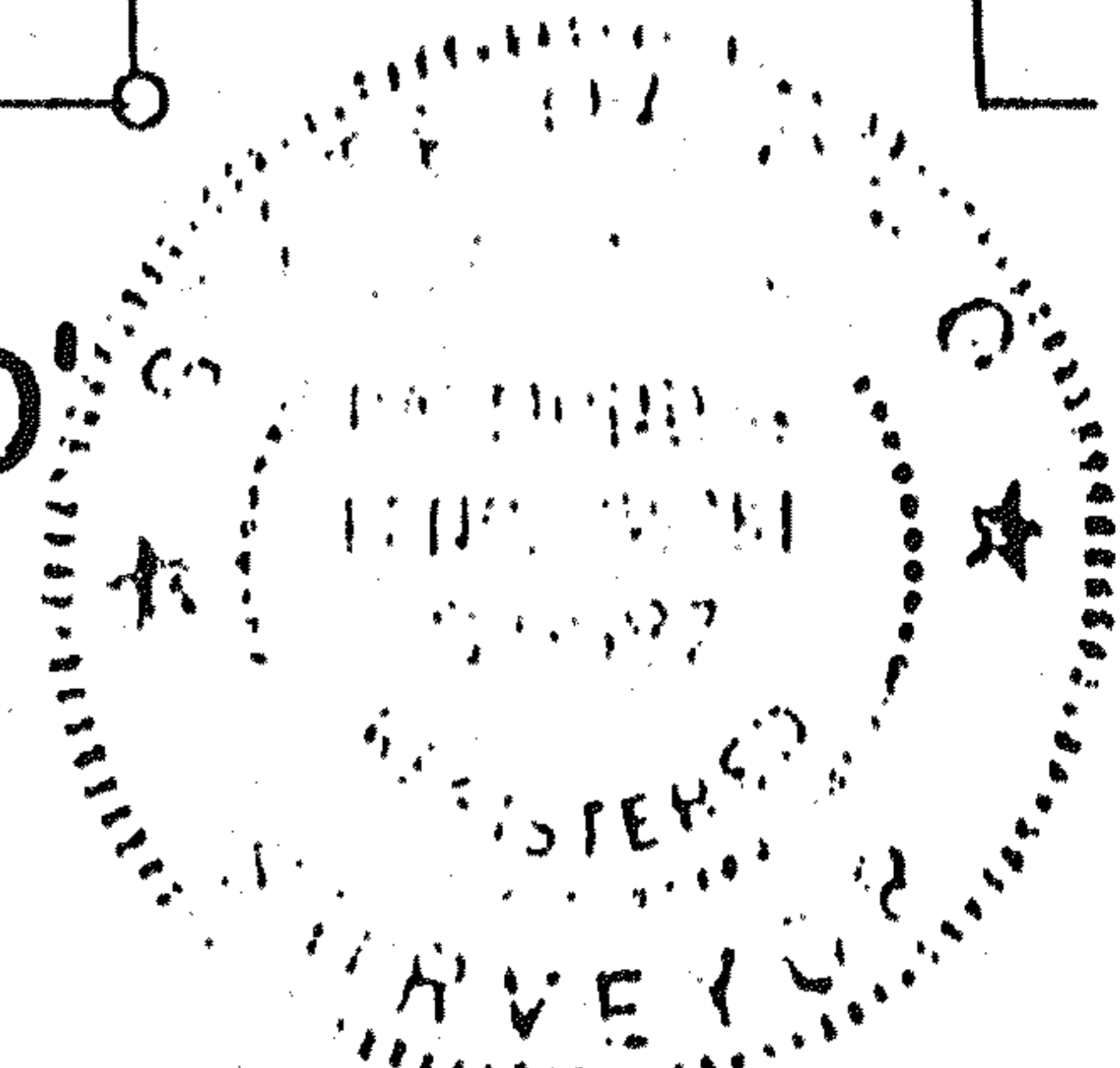

PREPARED BY  
F.E. KROCKA & ASSOCIATES

*Raymond G. Lenczowski*  
 RAYMOND G. LENCZOWSKI  
 REGISTERED OHIO SURVEYOR NO. 6687  
 DATE: DECEMBER 12, 1986