

PLAT OF PROPERTY SURVEY

A. M. BOURGEOIS

PART OF LOT 14, PART OF LOT 23,  
PART OF LOT 552, AND PART OF OUTLOT 128,  
CITY OF SHELBY, RICHLAND CO., OHIO

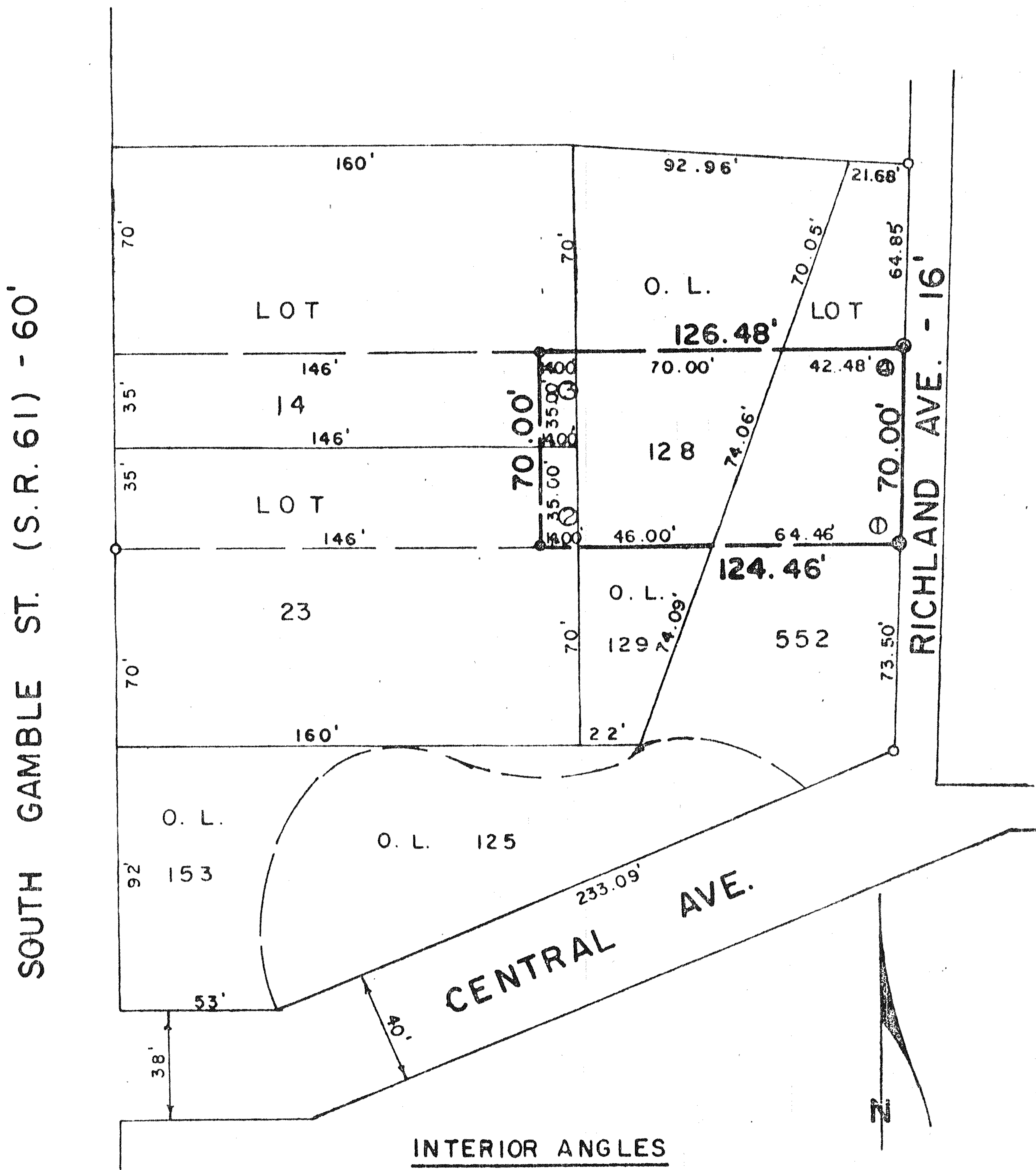

INTERIOR ANGLES

- ① 91° 30' 40"
- ② 90° 08' 31"
- ③ 89° 51' 29"
- ④ 88° 29' 20"

SCALE: 1" = 50'

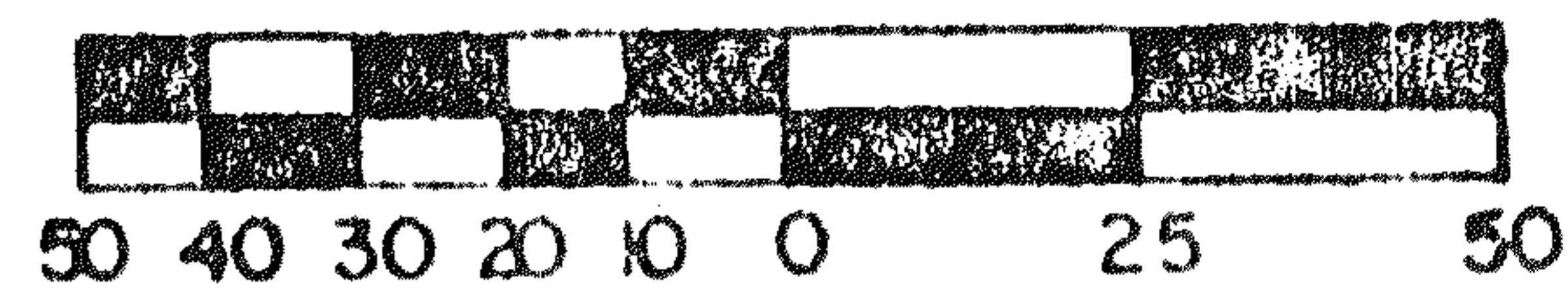

- ⊙ IRON PIPE FOUND
- RAILROAD SPIKE SET
- ⊙ SURVEYORS NAIL SET
- 5/8" IRON PIN SET WITH CAP STAMPED "FEK&A 3702"

PREPARED BY:

F. E. KROCKA & ASSOCIATES, INC.

*Fred E. Krocka*  
FRED E. KROCKA

OHIO REGISTERED SURVEYOR NO. 3702

DATE: JULY 11, 1983