

PLAT OF PROPERTY
ROSEMARY M. BOGNER
 TO
HOWARD KEMPF
 PART OF LOT NO. 539
 CITY OF SHELBY, RICHLAND COUNTY, OHIO

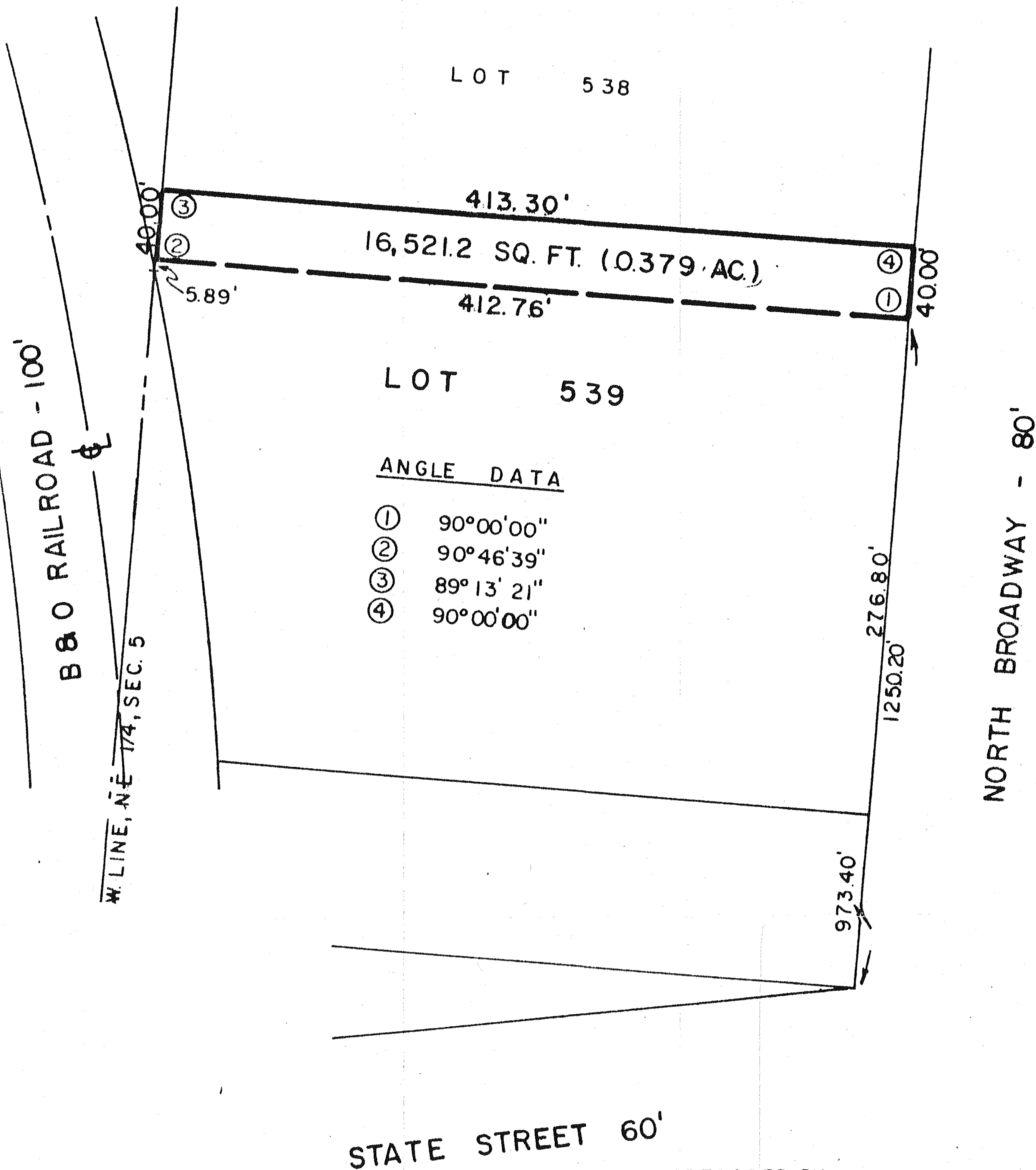
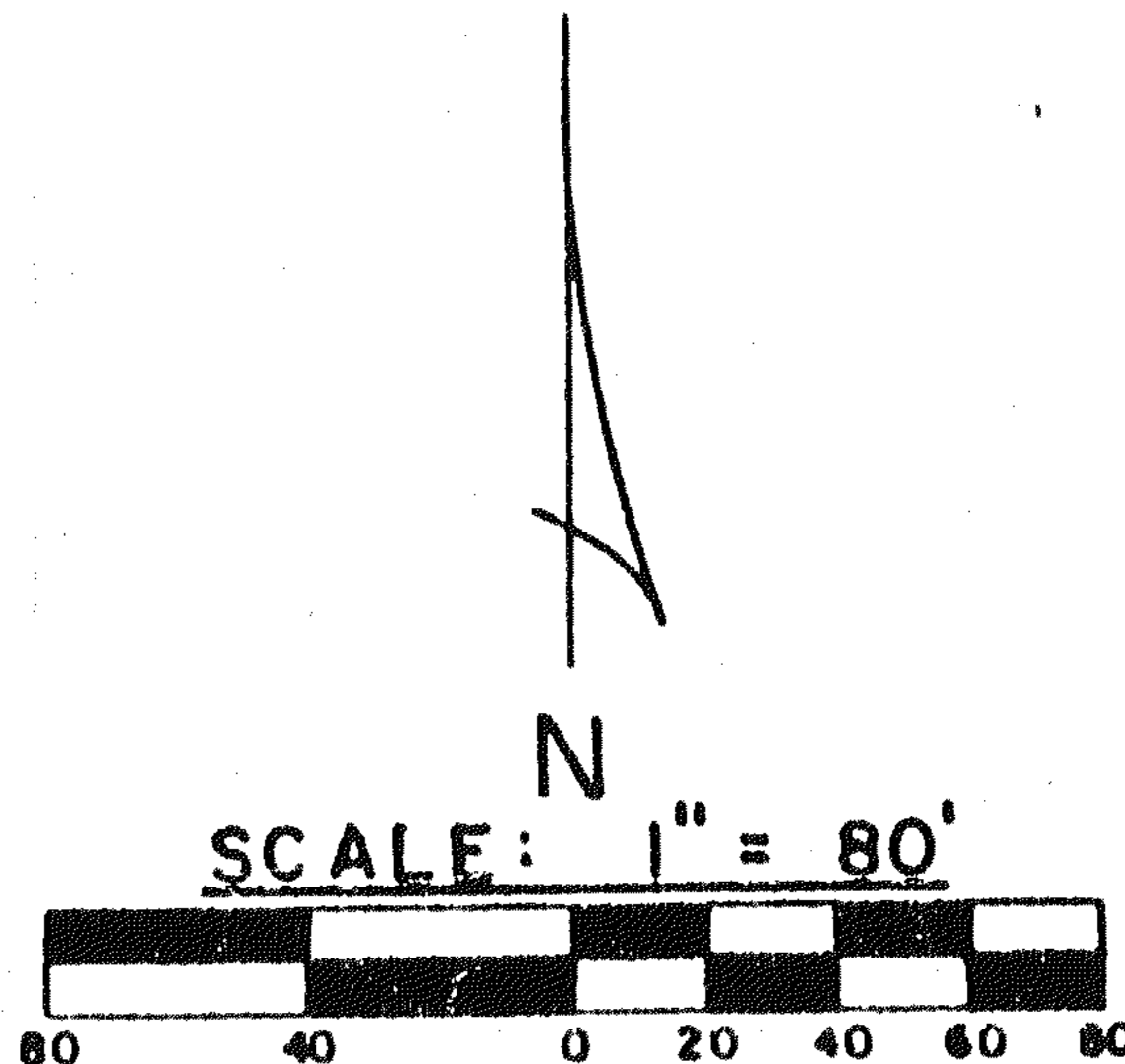

ANGLE DATA

- ① 90°00'00"
- ② 90°46'39"
- ③ 89°13'21"
- ④ 90°00'00"

PREPARED BY:

F.E. KROCKA & ASSOCIATES

Raymond G. Lenczowski

RAYMOND G. LENCZOWSKI

OHIO REGISTERED SURVEYOR NO. 6687

NOVEMBER 8, 1983