

PLAT OF PROPERTY SURVEY
 M.
 LOY G. & DOROTHY BROWN
 TO
 LYNN L. & BEVERLY A. BROWN
 PART OF INLOT NO. 528
 CITY OF SHELBY, RICHLAND COUNTY, OHIO

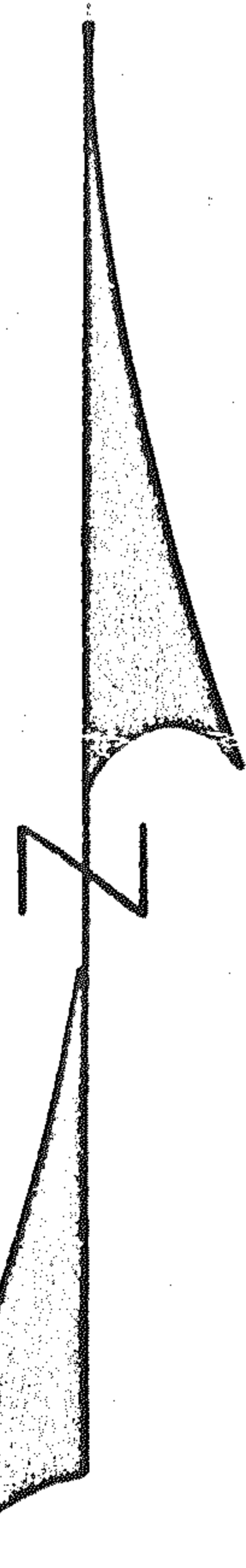
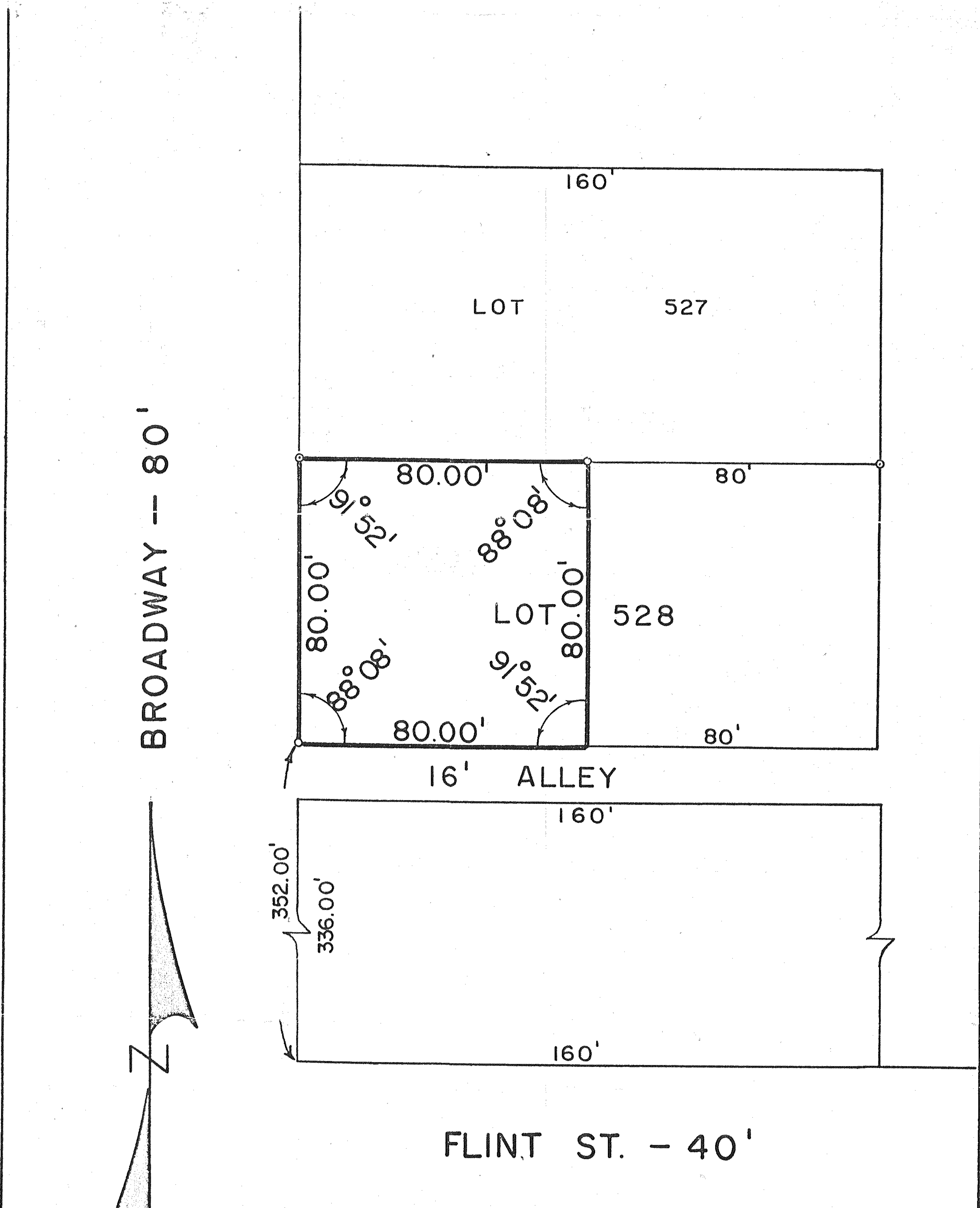

SCALE - 1" = 40'

- o IRON PIPE PLACED
- o IRON PIPE FOUND

PREPARED BY:

F.E. KROCKA & ASSOCIATES

Fred E. Krocka

FRED E. KROCKA
 OHIO REGISTERED SURVEYOR NO. 3702
 DATE: APRIL 26, 1975