

PLAT OF PROPERTY SURVEY

SHELBY INSURANCE COMPANY
LOTS 102, 1394, 1395, PARTS OF LOTS 225, 506, 507
AND PART OF VACATED ALLEY
SHELBY, RICHLAND COUNTY, OHIO

WENTZ AVE. - 76.5' REC. (76' T.M.)

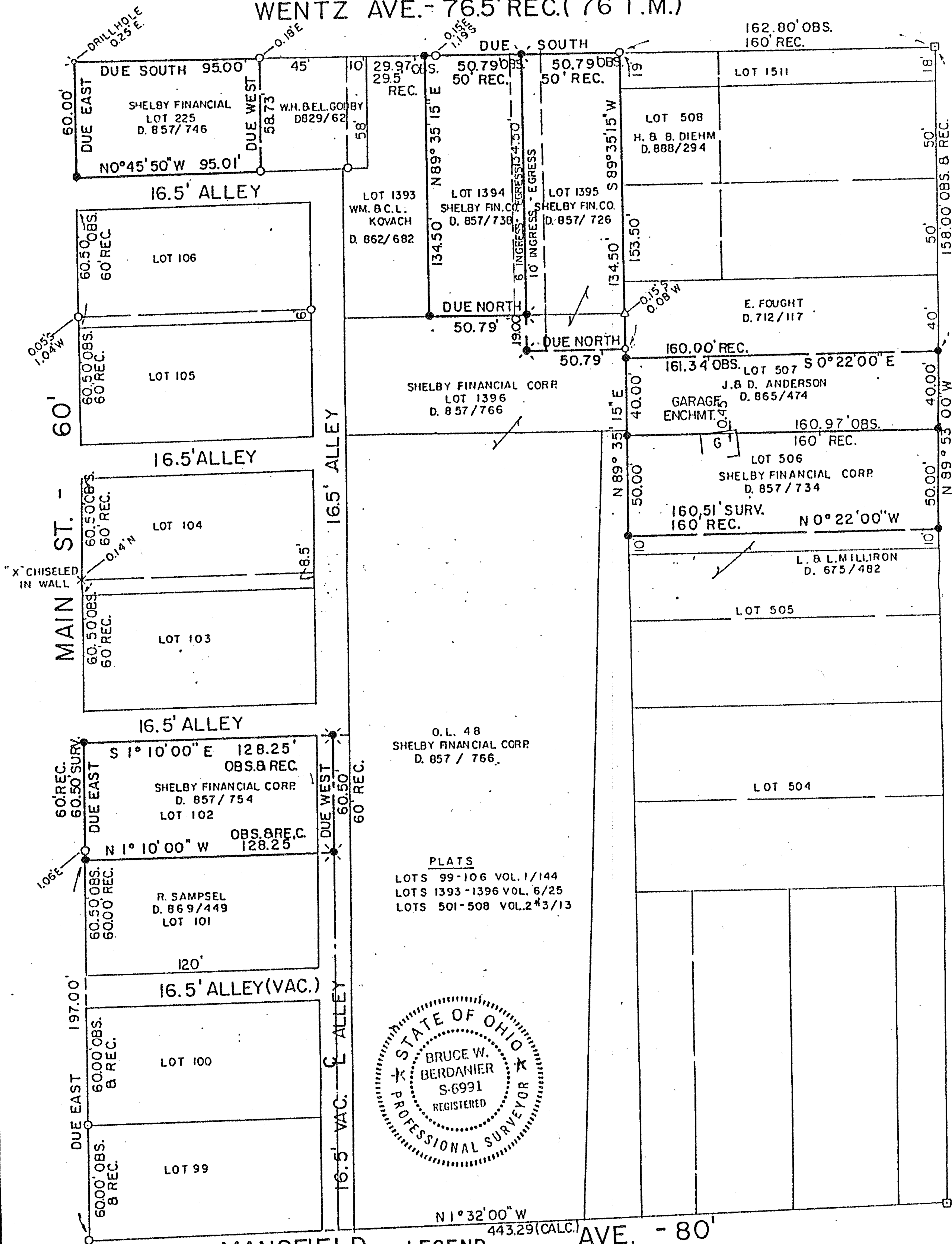

BEARINGS ARE ASSUMED



- LEGEND**
- - WOOD HUB SET
 - △ - IRON PIN FOUND
 - ⊙ - RAILROAD SPIKE SET
 - - IRON PIPE FOUND
 - - 5/8" IRON PIN SET WITH CAP STAMPED "6687, 6991"

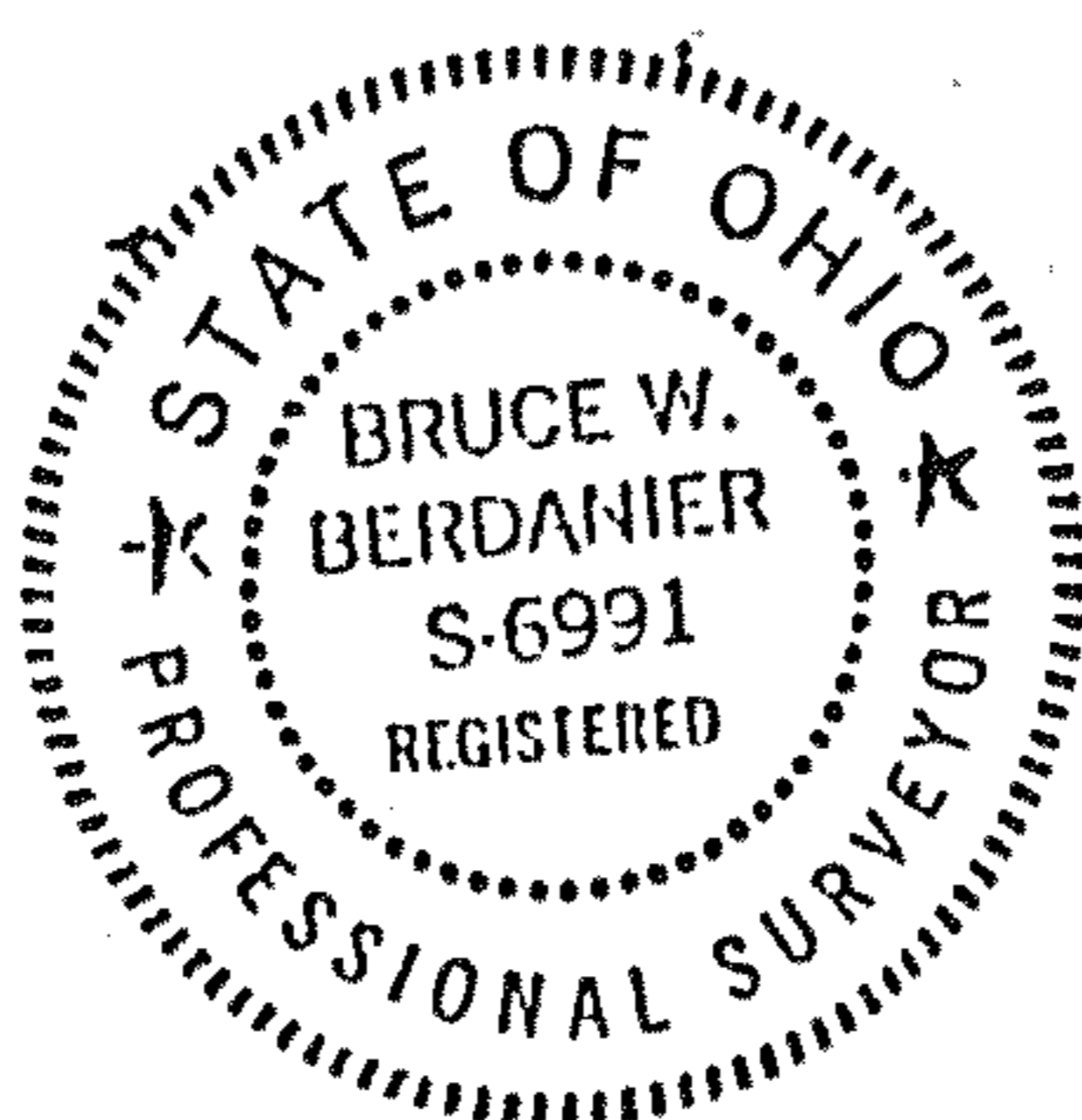

PREPARED BY
F. E. KROCKA & ASSOCIATES
Bruce W. Berdanier
 BRUCE W. BERDANIER
 REGISTERED OHIO SURVEYOR NO. 6991