

PLAT OF BOUNDARY SURVEY

HERB SONGER
PART OF INLOT 505
CITY OF SHELBY, RICHLAND COUNTY, OHIO

BEARINGS ARE BASED ON
A SURVEY BY F. E. KROCKA
AND ASSOC., DATED 1/3/87

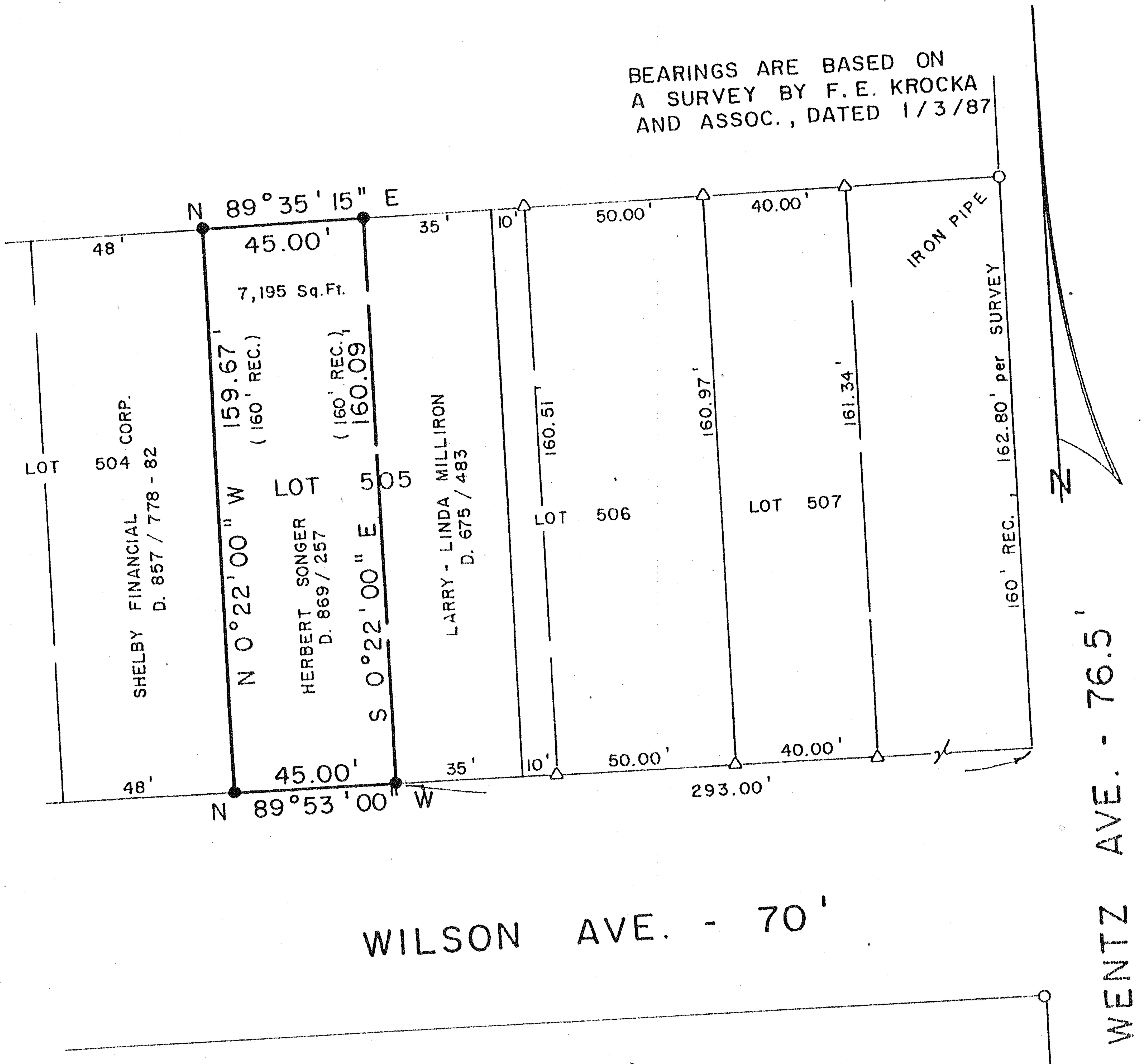

NEW SURVEY
OF EXISTING PARCEL
TAX MAP APPROVED

JK 3-31-92
INITIAL DATE

SCALE: 1" = 40'

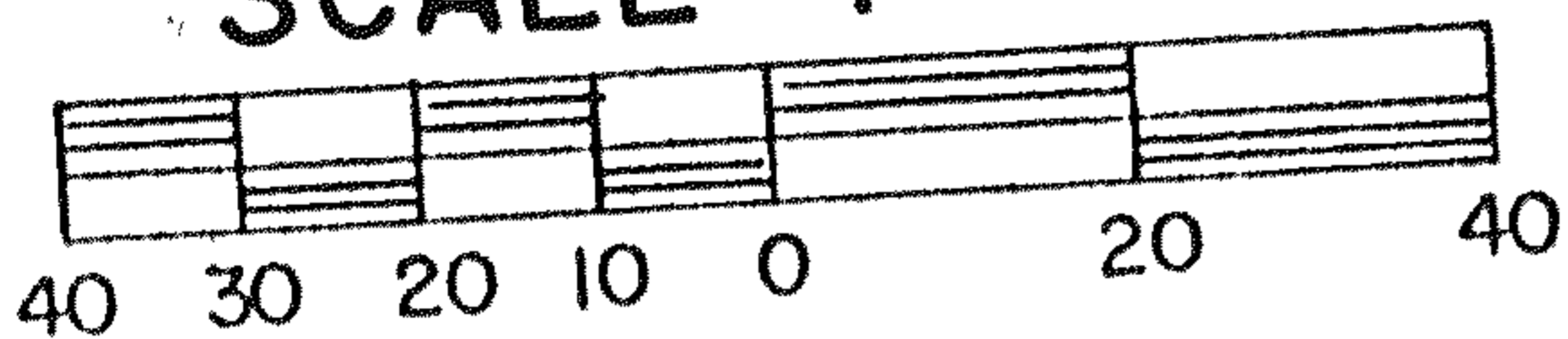

LEGEND

- △ IRON PIN FOUND (6687, 6991)
- 5/8" IRON PIN SET WITH CAP
STAMPED "C. KERG, RLS 7152"

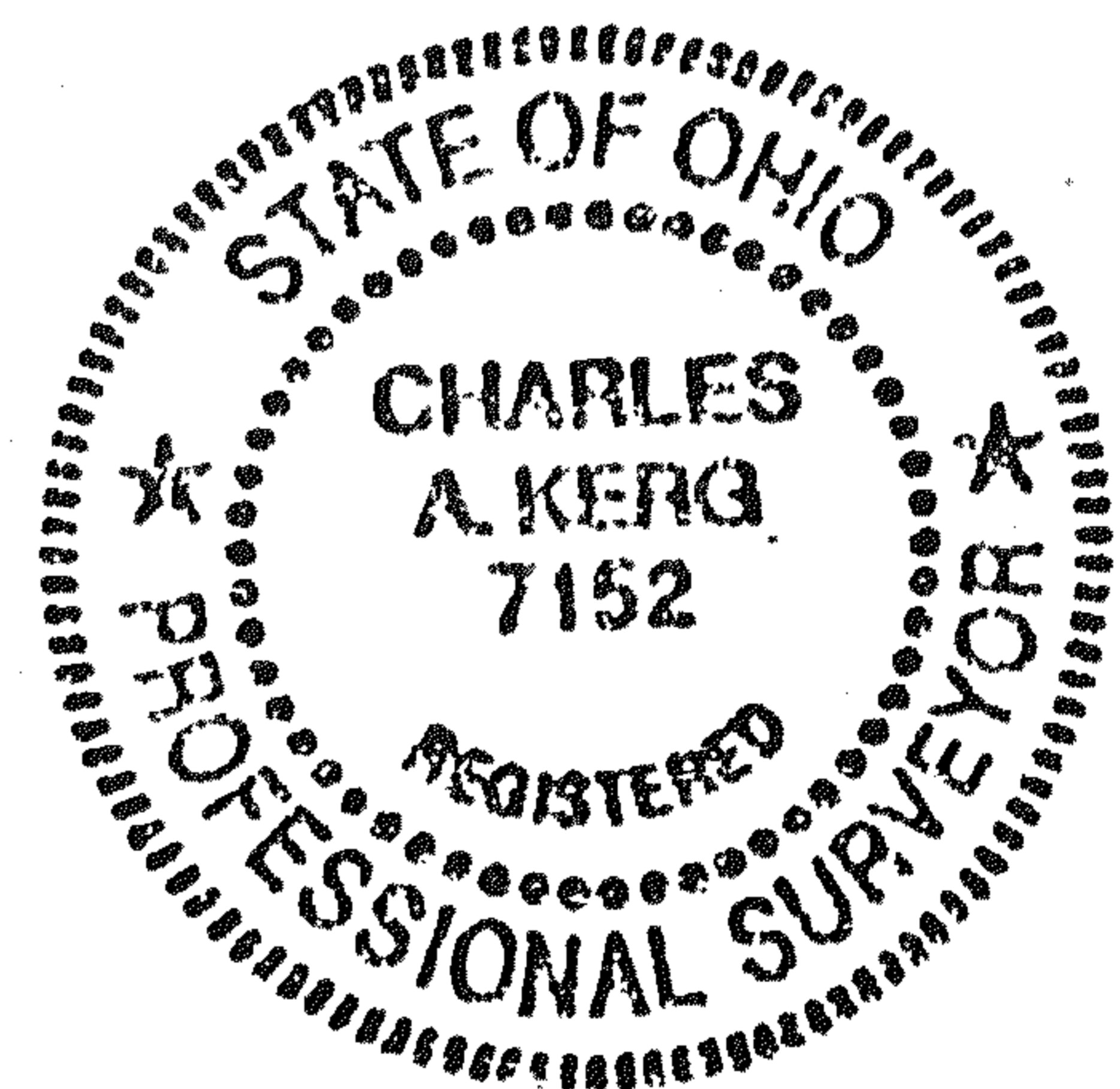

PREPARED BY

KERG SURVEYING

Charles A. Kerg
 CHARLES A. KERG
 REGISTERED OHIO SURVEYOR NO. 7
 DATE: MARCH 24, 1992